

HP C

Mechanical components by mail order

NEW PRODUCTS 2017



Tel: +33(0)4 37 496 496
www.hpceurope.com



CAD FILES
STEP, IGES...



FREE
CATALOGUES

IMAGE INDEX 1/2

 <p>NEW RANGE</p> <p>Thermal camera p.6</p>	 <p>NEW RANGE</p> <p>Mechanical motor drive p.8</p>	 <p>Stainless steel</p> <p>Split shaft collar p.15</p>	 <p>Stainless steel</p> <p>Bearing p.16</p>
 <p>Stainless steel</p> <p>Bearing p.17</p>	 <p>Leadscrew p.19</p>	 <p>Nut for helix leadscrew p.20</p>	 <p>Stainless steel</p> <p>Spacer for index bolt p.22</p>
 <p>Stainless steel</p> <p>Miniature indexing button p.24</p>	 <p>Stainless steel</p> <p>T index bolt p.27</p>	 <p>Torque knob p.29</p>	 <p>Anti-static handle p.31</p>
 <p>3 lobed handle p.32</p>	 <p>Cylindrical handle p.34</p>	 <p>Multi-sector handle p.36</p>	 <p>Economy range</p> <p>Front fixing handle p.38</p>
 <p>Stainless steel</p> <p>Carrying handle p.41</p>	 <p>Recessed handle p.43</p>	 <p>Stainless steel</p> <p>Quarter turn latch p.44</p>	 <p>Stainless steel</p> <p>Slam latches p.46</p>
 <p>Stainless steel</p> <p>Screw hinge p.47</p>	 <p>Economy range</p> <p>Long hinge p.48</p>	 <p>NEW RANGE</p> <p>Captive C washer p.50</p>	 <p>Rubber latch clamp p.52</p>

NEW PRODUCTS

2/2

 <p>Mounting collar for ball pin p.56</p> <p><i>stainless steel</i></p>	 <p>Brushes p.58</p> <p>NEW RANGE</p>	 <p>Drill bushing p.66</p> <p>NEW RANGE</p>	
 <p>Adjustable screw stop p.68</p> <p>NEW RANGE</p>	 <p>Reducing sleeve p.71</p>	 <p>Master-Plate® gable insert p.76</p> <p>NEW RANGE</p>	 <p>Self-threaded insert p.78</p> <p><i>stainless steel</i></p>
 <p>Boxed set of inserts p.79</p>	 <p></p>	 <p>Threaded stud p.81</p> <p><i>stainless steel</i></p>	 <p>Screw wood/metal p.82</p>
 <p>Hexagonal cap p.83</p> <p>NEW RANGE</p>	 <p>Splined pin p.84</p>	 <p>Welded lifting ring p.86</p>	 <p>Mounting plate p.89</p> <p><i>stainless steel</i></p> <p>NEW RANGE</p>
 <p>R90° alu. profile p.92</p>	 <p>Profile label holder p.93</p> <p>NEW RANGE</p>	 <p>Fixing for alu. profile p.97</p> <p>NEW RANGE</p>	 <p>Articulated pressed foot p.100</p> <p>Economy range</p>
 <p>Swivelling foot p.103</p> <p><i>stainless steel</i></p> <p>3</p>	 <p>Foot with integrated castor p.106</p>	 <p>End cap p.108</p>	 <p>Steel gravity rollers p.110</p>

FREE CATALOGUES



New products 2017
+ Click & Search index



5 volumes for 2016



Made to measure



Catalogue + CAD files

INSTANTLY



THROUGH THE POSTE



Click on the catalogue tab on hpceurope.com
or complete this form and send it to:

+33 (0)4 37 490 055

Compagny:
Address:
Postcode: Town:
Surname/First name:
Tel: Position:

SUMMARY

FRONT

Image index	p.1
Free catalogues	p. 2
The HPC services	p.4 to 5
Product pages	p.6 to 110
POWER TRANSMISSION	p.6 to 15
ROTARY AND LINEAR GUIDING	p.16 to 21
INDEXING	p.22 to 27
BUTTONS AND HANDLES	p.28 to 43
ACCESSORIES AND HOUSING	p.44 to 57
TOOLS	p.58 to 68
SCREWS AND FIXINGS	p.70 to 90
PROFILE ACCESSORIES	p.92 to 99
FEET	p.100 to 110
HPC in Europe	p.111
Terms and conditions of sales	p.112 to 115
Index by part numbers	p.118 to 125
Index by name	p.126 to 136
Index by international standards	p.137 to 138

BACK

CLICK & SEARCH INDEX
FULL PRODUCT RANGE

click & **SEARCH** 

Search for a product or part number...



SAVE TIME USING WEB *Site*

HPCEUROPE.COM

FIND

all of the products you
need with 1 click!

click & SEARCH

Search for a product or part number...

ORDER 31,000 part numbers



- Quotes/orders
- Up to date prices and discounts
- Info on stocks and delivery times
- Trace your internet order



DOWNLOAD FOR FREE

- Technical datasheets
- Catalogues



DOWNLOAD FOR FREE

- 3D CAD files
- 1,200 product families available



PAY in complete safety



OUR TEAM AT YOUR *Service*



EASY ORDERING

- Our technical and sales teams are here to help: Monday to Friday, from 8.00 to 12.20 and 13.40 to 18.00. Call us on **+33 (0)4 37 496 496**
- More than 190,000 items available from stock.
- The following can be supplied either individually or small/medium production quantities:
 - **Built to order items from your drawings**
 - **Non catalogue products**
- Payment by bank transfer, cheque or debit/credit card



QUICK DELIVERY

- Delivery in **24/48h***
- **FREE** delivery for orders over **50€***



PRATICAL INFORMATION

**58, Chemin de la Bruyère
69570 Dardilly - Lyon - France
Email: cial2@hpceurope.com
Tel. **+33(0)4 37 496 496** - Fax. **+33(0)4 37 490 055****

Limited liability company, Issued Capital 76,224 Euros
Company Registration No: 38291190700030
Company Classification APE 4669B
Intra-Community VAT N°: FR 41 382 911 907

* Certain conditions apply - Deliveries to mainland France only

Thermal camera for use with smartphone

CAMTH

- Thermal camera for use with both iOS and Android smartphones
- Detects invisible thermal energy and allows the user to "see" and measure small changes in temperature.
- Connects to the smartphone via a micro-USB port (Android) or Lightning connector (iOS) and displays the thermal images on the smartphone screen.

Application

- Searching for sources of heat
- Improving energy efficiency of buildings or machines
- Identifying an invisible failure or leak

Info.

- As this type of technology is evolving rapidly, the technical characteristics may vary depending on the model and the year.

2016 model

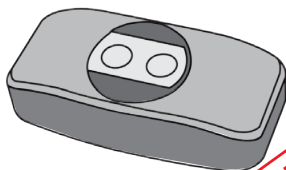

ATTENTION: MODEL IS ABOUT TO CHANGE



DISCOUNTS

Qty	1+	2+	4+
Disc.	List	-5%	On request

Part number	Operating system	Dimensions (mm)	Weight (g)	Price each
CAMTH-IOS-VERS2016	IOS	65x29x18	32	340,00 €
CAMTH-AND-VERS2016	Android	65x29x18	32	340,00 €

Price 2017 - Dimensions in mm

Thermal camera for use with smartphone

CAMTH

Easy to set-up and operate

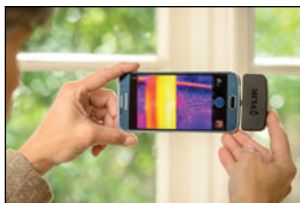
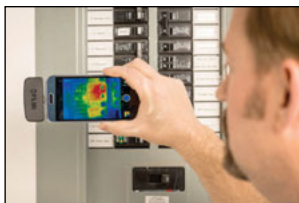
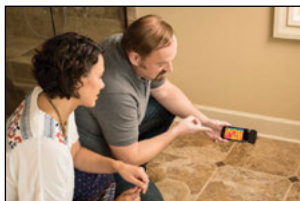

Mechanical motor drive

CHV

With 4 pole motor

- Reduction ratio 1:5
- With 4 pole motor, 1,400 RPM 230/400V
- B5 mounting flange
- Materials:
 - Aluminium for sizes 02, 05 and 10
 - Cast iron for size 20
- Paint : grey RAL 9022



Advantages

- Simple speed adjustment by a mechanical handle
- Good efficiency

Use

- The drives are supplied with lubrication for horizontal use
- Attention: supplied with motor only
- **Do not adjust the handle when the motor-drive is not connected to the final device: risk of irreversible damage.**

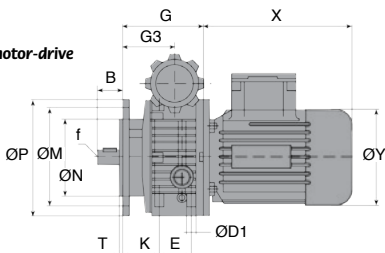

Part number	Motor power kW	Output speed (rpm)	Torque (Nm)	B	ØD1	E	G	G3
CHV02-0.18	0,18	170-880	3-1,5	23	M6	50	112,5	64,5
CHV02-0.22	0,22	170-880	3,8-1,9	23	M6	50	112,5	64,5
CHV05-0.37	0,37	200-1000	6-3	30	M8	40	110,0	74,0
CHV10-0.75	0,75	200-1000	12-6	40	M8	58	139,0	85,5
CHV20-1.10	1,1	200-1000	18-9	50	-	-	188,0	115,0
CHV20-1.50	1,5	200-1000	24-12	50	-	-	188,0	115,0

Part number	X	ØY	ØM	ØN	ØP	T	K	f
CHV02-0.18	192	130	115	95	140	3,5	46,0	M5
CHV02-0.22	192	130	115	95	140	3,5	46,0	M5
CHV05-0.37	225	145	130	110	160	3,5	52,5	M6
CHV10-0.75	250	165	165	130	200	3,5	60,0	M6
CHV20-1.10	205	185	165	130	200	3,5	-	M8
CHV20-1.50	205	185	165	130	200	3,5	-	M8

Dimensions in mm

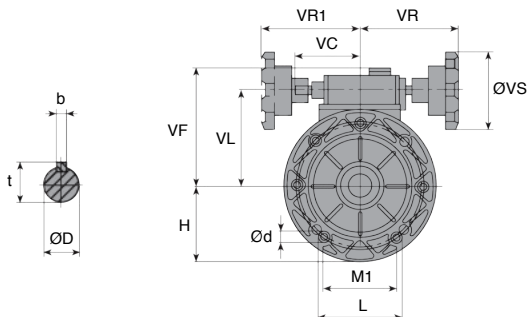

DISCOUNTS

Qty	1+	6+	10+
Disc.	List	-7%	On request

Part number	VC	VF	VL	VR	VR1	$\varnothing VS$	Oil (kg)
CHV02-0.18	71	111	78	110	110	85	0,13
CHV02-0.22	71	111	78	110	110	85	0,13
CHV05-0.37	71	123	90	110	110	85	0,15
CHV10-0.75	79	140	107	120	120	110	0,33
CHV20-1.10	-	144	122	150	-	110	0,80
CHV20-1.50	-	144	122	150	-	110	0,80

Part number	M1	L	H	$\varnothing d$	$\varnothing D$ (j6)	t	b	Weight (kg)	Price each 1 to 5
CHV02-0.18	60	72	70	9	11	12,5	4	3,4	383,55 €
CHV02-0.22	60	72	70	9	11	12,5	4	3,4	391,45 €
CHV05-0.37	76	90	80	9	14	16,0	5	4,7	468,24 €
CHV10-0.75	84	98	100	11	19	21,5	6	7,8	623,29 €
CHV20-1.10	-	241	126	11	24	27,0	8	31,0	924,91 €
CHV20-1.50	-	241	126	11	24	27,0	8	31,0	967,02 €

Dimensions in mm

Symbols

P = Power (kW)
i = Reduction ratio
T = Torque (Nm)
n = Speed (rpm)
Fr = Radial load (N)

Fa = Axial load (N)
f.s. = Service factor
D = Diameter (mm)
1 kW = 1.36 HP
9,81N = 1 kg

General information

$$P_1 \cdot \eta = P_2$$

P_1 = Input power

P_2 = Output power

η = Efficiency

Rotation speeds

n_1 = Input speed

n_2 = Output speed

Reduction ratio

$$i = \frac{n_1}{n_2}$$

Torque

$$T_2 = \frac{9550 \cdot P_1 \cdot \eta}{n_2} \text{ [Nm]}$$

$$T_{2n} \geq T_2 \cdot f_s \text{ [Nm]}$$

T_2 = Output torque

T_{2n} = Maximum output torque

P_1 = Input power

η = Efficiency

f_s = Service factor

Radial load

The radial load is proportional to the torque required and inversely proportional to the transmitting diameter:

$$F_R = \frac{2000 \cdot T \cdot T.e.f.}{D} \quad [\text{N}]$$

F_R = Radial load

T = Torque (Nm)

T.e.f. = Transmission factor

T.e.f. = 1.15 for gear

= 1.4 for chain sprockets

= 1.75 for V pulleys

= 2.5 for flat pulleys

D = Transmitting diameter

Lubrication

- All motor-drives and drives are delivered pre-lubricated.

Paint finish

- All motor-drives, drives and motors have a grey RAL9022 epoxy powder finish.

- Larger motor-drives and motors are made of cast iron, the others of aluminium.

Operation and maintenance

- The screws under the crank are preset, they should not be touched.

- Do not adjust the handle when the motor-drive is not attached as there is a risk of irreversible damage.

- The drives are delivered lubricated, check the level before use.

- Check the level periodically after use

- The temperature after use can reach 50 to 55°C more than ambient temperature.

Types of load

- **U** = Conveyor for light loads, centrifugal pumps, lifts, bottling machines
- **M** = Heavy load conveyor, packaging machines, woodworking machines, gear pumps
- **H** = Mixers, Machines, Vibrators...

Service factor

The service factor depends mainly on 3 parameters:

- Type of load
- Operating time (h / day)
- How often the motor is started

U = uniform
M = moderate
H = heavy
na/h = start-ups/hour

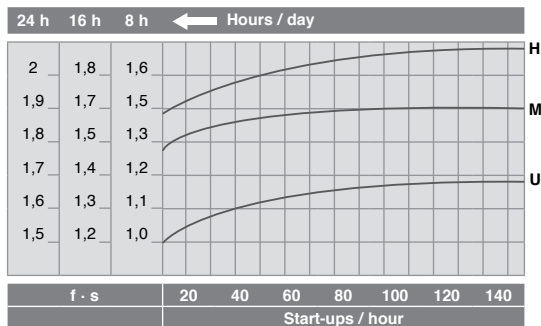

STEEL SPUR GEARS

**Economy version available
from June 2017**

Now available with
the following
Modules

1 - 1.5 - 2

2.5 - 3 - 4

5 - 6



ENTER THE REFERENCE **G1-12/ECO**

and find the full range
of economy gears



click & **SEARCH**

G1-12/ECO



Split shaft collar with clamp lever

BAG-MI

Steel

- Ensures a uniform distribution of the clamping force
- Clamps securely to any type of shaft
- Material:
Burnished steel (S250Pb)

Repeated operations



Advantages

- Fits perfectly on to the shaft with a high clamping force but without risk of damage

Info.

- Recommended shaft tolerance: h11

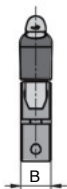
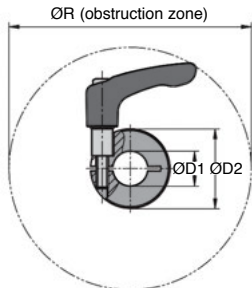

DISCOUNTS

Qty	1+	6+	20+	40+
Disc.	List	-15%	-20%	On request

Part number	ØD1	ØD2	B	ØR	Price each 1 to 5
BAG1-010-MI	10	24	9	44,1	14,10 €
BAG1-012-MI	12	28	11	90,4	14,41 €
BAG1-015-MI	15	34	13	105,0	15,57 €
BAG1-016-MI	16	34	13	105,0	15,90 €
BAG1-018-MI	18	36	13	105,7	16,60 €
BAG1-020-MI	20	40	15	103,8	17,35 €
BAG1-022-MI	22	42	15	104,2	17,35 €
BAG1-025-MI	25	45	15	104,8	18,38 €
BAG1-028-MI	28	48	15	106,8	18,38 €
BAG1-030-MI	30	54	15	112,6	21,10 €
BAG1-040-MI	40	60	15	113,2	23,93 €
BAG1-050-MI	50	78	19	150,2	44,46 €

Dimensions in mm

Split shaft collar with clamp lever

Stainless steel

BAG-MI/SS

- Ensures a uniform distribution of the clamping force
- Clamps securely to any type of shaft
- Material:
Polished stainless steel (303)

Repeated operations

Advantages

- Fits perfectly on to the shaft with a high clamping force but without risk of damage

Info.

- Recommended shaft tolerance: h11

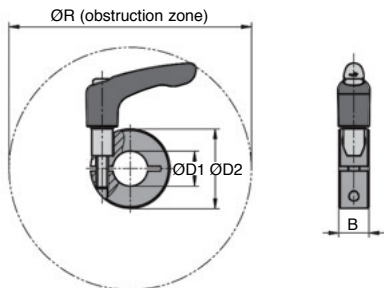

DISCOUNTS

Qty	1+	6+	40+
Disc.	List	-15%	On request

Part number	ØD1	ØD2	B	ØR	Price each 1 to 5
BAG1-010-MI/SS	10	24	9	44,1	20,53 €
BAG1-012-MI/SS	12	28	11	90,4	20,84 €
BAG1-015-MI/SS	15	34	13	105,0	24,35 €
BAG1-016-MI/SS	16	34	13	105,0	24,63 €
BAG1-018-MI/SS	18	36	13	105,7	27,19 €
BAG1-020-MI/SS	20	40	15	103,8	31,51 €
BAG1-022-MI/SS	22	42	15	104,2	32,35 €
BAG1-025-MI/SS	25	45	15	104,8	33,21 €
BAG1-028-MI/SS	28	48	15	106,8	34,91 €
BAG1-030-MI/SS	30	54	15	112,6	36,62 €
BAG1-040-MI/SS	40	60	15	113,2	50,82 €
BAG1-050-MI/SS	50	78	19	150,2	100,80 €

Dimensions in mm

Flanged sheet stainless steel housing for light loads

BPFLSS

Flange with 2 mounting holes

- Palier tôle emboutie
- Matière :
inox

Application

- Mounting a simple bearing, suitable for light loads only

NEW:
stainless steel
range

stainless
steel

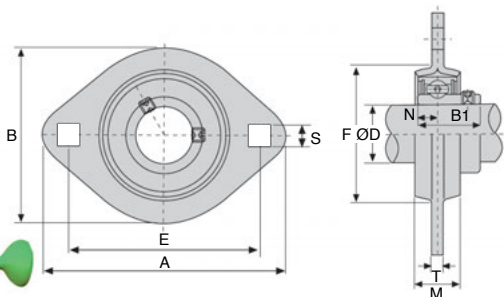

DISCOUNTS

Qty	1+	6+	20+	40+	60+
Disc.	List	-10%	-15%	-20%	On request

Part number	ØD	A	E	B	M	S	T	F	Bolt size	B1	N	Weight (kg)	Price each
													1 to 5
BPFL204/SS	20	90	71	67	16	8,7	2	55,5	M8	25	7	0,22	17,57 €
BPFL205/SS	25	95	76	71	18	8,7	2	60,5	M8	27	7,5	0,27	20,60 €
BPFL206/SS	30	113	90,5	84	18	10,3	2,6	71,5	M10	30	8	0,41	30,51 €
BPFL207/SS	35	122	100	94	20	10,5	2,6	81,0	M10	32	8,5	0,55	52,32 €

Dimensions in mm

Pressed stainless steel bearing for light loads

Flange with 3 mounting holes

BPFss

- Pressed sheet steel housing
- Material: stainless steel

Application

- Mounting a simple bearing, suitable for light loads only

NEW:
stainless steel
range



stainless
steel

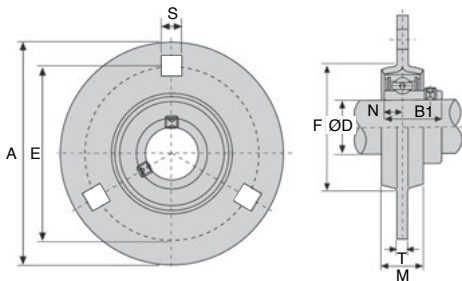

DISCOUNTS

Qty	1+	6+	20+	40+	60+
Disc.	List	-10%	-15%	-20%	On request

Part number	ØD	A	E	T	M	S	F	Bolt size	B1	N	Weight (kg)	Price each 1 to 5
BPF204/SS	20	90	71	2	16	9	56	M8	25	7	0,29	18,54 €
BPF205/SS	25	95	76	2	18	9	60	M8	27	7,5	0,34	23,11 €
BPF206/SS	30	113	90	2,6	18	11	71	M8	30	8	0,55	13,11 €
BPF207/SS	35	122	100	2,6	20	11	81	M10	32	8,5	0,69	17,27 €

Dimensions in mm

Pressed stainless steel bearing for light loads

BPPss

2 mounting holes

NEW:
stainless steel
range

- Pressed sheet steel housing
- Material:
stainless steel

Application

- Mounting a simple bearing, suitable for light loads only

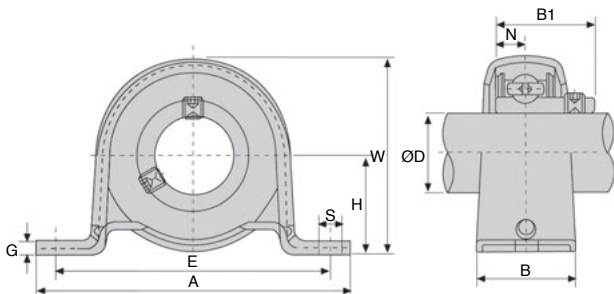

DISCOUNTS

Qty	1+	6+	20+	40+	60+
Disc.	List	-10%	-15%	-20%	On request

Part number	ØD	H	A	E	B	S	G	W	Bolt size	B1	N	Weight (kg)	Price each
													1 to 5
BPP204/SS	20	25,4	98	76	32	9	3,2	50	M8	25	7	0,22	17,21 €
BPP205/SS	25	28,6	108	86	32	11	4	56	M10	27	7,5	0,29	22,99 €
BPP206/SS	30	33,3	117	95	38	11	4	66	M10	30	8	0,43	26,36 €
BPP207/SS	35	39,7	129	106	42	11	5	78	M10	32	8,5	0,63	49,78 €

Dimensions in mm

304 stainless steel high helix leadscrew

Travel of up to 40mm
per rotation

TPR

- Leadscrew only
- Right handed threaded
- For rapid adjustment applications as an alternative to using pneumatic systems or toothed drive belts
- No locking mechanism
- Material:
stainless steel 304

New sizes



Accessories

- Compatible with EPRC and EPRF
(No compatible with ECPR)

Info.

- Max length 3000mm
(Except TPR6.35: max.1000mm)

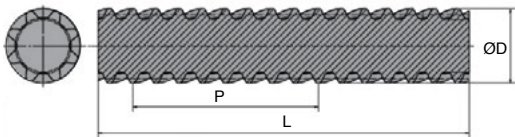

DISCOUNTS

Qty	1+	5+	10+
Disc.	List	-5%	On request

Part number	ØD	Pitch P (mm)	Pitch angle	Nombre of starts	Length L (mm)	Price each 1 to 4
TPR6.35-2.54-1000/SS	6,35	2,54	7,26°	2	1000	38,99 €
TPR6.35-25.4-1000/SS	6,35	25,4	51,85°	8	1000	41,38 €
TPR10-12-1000/SS	10	12	21,54°	4	1000	68,99 €
TPR10-25-1000/SS	10	25	38,51°	8	1000	70,79 €
TPR10-50-1000/SS	10	50	57,86°	10	1000	92,38 €
TPR14-25-1000/SS	14	25	29,61°	5	1000	101,98 €
TPR14-30-1000/SS	14	30	34,30°	6	1000	106,18 €
TPR18-40-1000/SS	18	40	35,65°	8	1000	131,84 €

Dimensions in mm

Flanged nut for high helix lead-screw

EPRF

Up to 40mm
of travel per rotation

- Nut only
- Right handed thread
- Lubricant free, low wear
- Material:
Iglidur J

Accessories

- Used efficiency irrespective of speed

Advantages

- High efficiency irrespective of speed
- Low wear
- Excellent coefficient of friction
- High speed

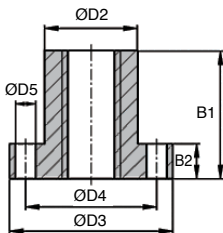
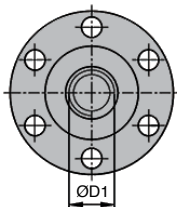
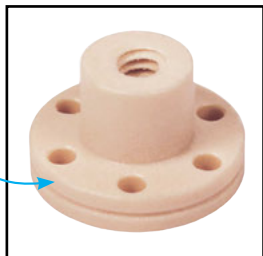

DISCOUNTS

Qty	1+	5+	10+
Disc.	List	-5%	On request

Part number	ØD1	Pitch P (mm)	ØD2	ØD3	ØD4	ØD5	B1	B2	Max axial static force (N)	Price each 1 to 4
EPRF6.35-2.54	6,35	2,54	13	25	15	3,2	15	5	125	47,59 €
EPRF6.35-25.4	6,35	25,4	13	25	15	3,2	15	5	125	49,96 €
EPRF10-12	10	12	25	42	34	5	25	10	845	49,74 €
EPRF10-25	10	25	25	42	34	5	25	10	780	52,23 €
EPRF10-50	10	50	25	42	34	5	25	10	453	54,83 €
EPRF14-25	14	25	28	48	38	6	35	12	1428	60,12 €
EPRF14-30	14	30	28	48	38	6	35	12	1428	63,12 €
EPRF18-40	18	40	28	48	38	6	35	12	1910	75,77 €

Dimensions in mm

Cylindrical nut for high helix lead-screw

Up to 40mm
of travel per rotation

EPRC

- Nut only
- Right handed thread
- Lubricant free, low wear
- Material:
Iglidur J

Accessories

- Used with TPR high helix lead-screws
(not compatible with LPR lead-screws)

Advantages

- High efficiency irrespective of speed
- Low wear
- Excellent coefficient of friction
- High speed

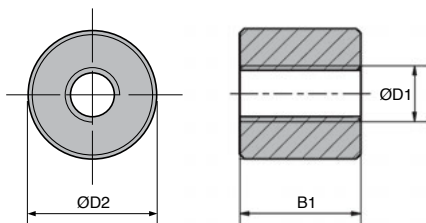

DISCOUNTS

Qty	1+	5+	10+
Disc.	List	-5%	On request

Part number	ØD1	Pitch P (mm)	ØD2	B1	Max axial static force (N)	Price each 1 to 4
EPRC6.35-2.54	6,35	2,54	14	13	152	42,46 €
EPRC6.35-25.4	6,35	25,4	14	13	152	44,57 €
EPRC10-12	10	12	22	20	755	43,18 €
EPRC10-25	10	25	22	20	623	45,46 €
EPRC10-50	10	50	22	20	365	47,72 €
EPRC14-25	14	25	30	27	1120	56,70 €
EPRC14-30	14	30	30	27	932	61,88 €
EPRC18-40	18	40	40	36	2005	74,25 €

Dimensions in mm

Spacer for index bolt

SLBE

Used with SLB and SLBS

- Allows the length of the thread of index bolts to be adapted to the length required for an application (wall thickness)

- Material:

stainless steel, natural finish

Accessories

- Used with SLB and SLBS index bolts
SLB and SLBS

Info

- Not sold individually,
contact us for details

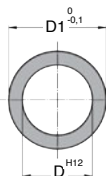
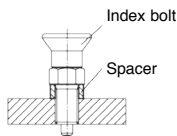

DISCOUNTS

Qty	1+	40+	100+	200+
Disc. List	-5%	-10%	On request	On request

Part number	ØD	ØD1	Length L (mm)	Weight (kg)	Price each 1 to 39
SLBE8-11-2/SS	8	11	2	0,6	0,57 €
SLBE8-11-3/SS	8	11	3	0,9	0,60 €
SLBE8-11-4/SS	8	11	4	1,3	0,66 €
SLBE8-11-6/SS	8	11	6	2,0	0,69 €
SLBE8-11-8/SS	8	11	8	2,6	0,75 €
SLBE10-14-2/SS	10	14	2	1,1	0,60 €
SLBE10-14-3/SS	10	14	3	1,7	0,69 €
SLBE10-14-4/SS	10	14	4	2,2	0,69 €
SLBE10-14-6/SS	10	14	6	3,4	0,75 €
SLBE10-14-8/SS	10	14	8	4,5	0,84 €
SLBE12-15-2/SS	12	15	2	0,9	0,66 €
SLBE12-15-4/SS	12	15	4	1,9	0,75 €
SLBE12-15-5/SS	12	15	5	2,4	0,81 €
SLBE12-15-6/SS	12	15	6	2,8	0,84 €
SLBE12-15-8/SS	12	15	8	3,8	0,93 €
SLBE12-17-2/SS	12	17	2	1,6	0,75 €
SLBE12-17-4/SS	12	17	4	3,4	0,84 €
SLBE12-17-5/SS	12	17	5	4,3	0,93 €
SLBE12-17-6/SS	12	17	6	5,2	0,96 €
SLBE12-17-8/SS	12	17	8	6,9	1,03 €
SLBE16-21-4/SS	16	21	4	4,4	0,96 €
SLBE16-21-5/SS	16	21	5	5,5	1,03 €
SLBE16-21-6/SS	16	21	6	6,6	1,12 €
SLBE16-21-8/SS	16	21	8	8,8	1,21 €
SLBE16-21-10/SS	16	21	10	11,0	1,27 €

Dimensions in mm

Miniature indexing button

For reduced spaces

BIM

Miniature

- Particularly suitable for screwing into thin-walled parts.
- Works well in reduced spaces
- Non-removable spaces
- Materials:
Head - matt thermoplastic
Body - galvanised steel or 303 stainless steel
Pin - 303 stainless steel



Assembly

- Screw in as far as possible, then pull on the button to reveal the hexagonal nut for final assembly.

Operation

- For the locking version, the button is pulled and then turned 90° where it is retained in a notch.
- Working temperature range -30°C to 80°C

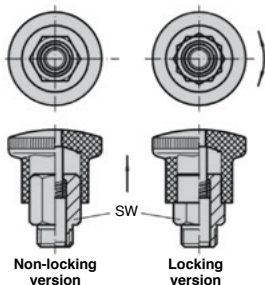
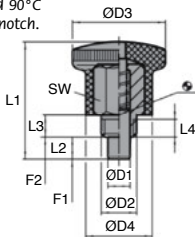

DISCOUNTS

Qty	1+	6+	20+
Disc	List	-10%	On request

Part number	ØD1	ØD2	L1	ØD3	ØD4	L2	L3	L4	SW	F1 (N)	F2 (N)	Weight (g)	Price each 1 to 5
Non-locking version													
BIM4-8-26.5	4	M8x0,75	26,5	21,0	15,0	5	5	3,5	10	4,5	12	14	7,60 €
BIM5-8-26.5	5	M8x0,75	26,5	21,0	15,0	5	5	3,5	10	4,5	12	14	7,81 €
BIM6-10-34	6	M10x1	34	25,0	18,0	7	7	4,5	12	5	18	25	9,18 €
BIM7-10-34	7	M10x1	34	25,0	18,0	7	7	4,5	12	5	18	26	9,64 €
Locking version													
BIM4-8-26.5/LOK	4	M8x0,75	26,5	21,0	15,0	5	5	3,5	10	4,5	12	13	7,60 €
BIM5-8-26.5/LOK	5	M8x0,75	26,5	21,0	15,0	5	5	3,5	10	4,5	12	14	7,81 €
BIM6-10-34/LOK	6	M10x1	34	25,0	18,0	7	7	4,5	12	5	18	24	9,18 €
BIM7-10-34/LOK	7	M10x1	34	25,0	18,0	7	7	4,5	12	5	18	25	9,64 €

Dimensions in mm

Stainless steel miniature indexing button

BIM/ss

For reduced spaces

- Particularly suitable for screwing into thin-walled parts.
- Works well in reduced spaces
- Non-removable button
- Materials:
 - Head - 304 stainless steel
 - Body - 304 stainless steel
 - Pin - 303 stainless steel

Assembly

- Screw in as far as possible, then pull on the button to reveal the hexagonal nut for final assembly.

Operation

- For the locking version, the button is pulled and then turned 90°C where it is retained in a notch.
- Max working temperature 250°C.

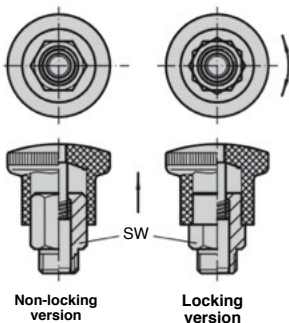
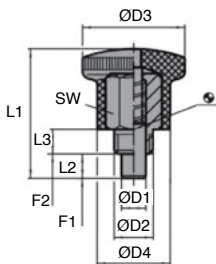

BIMSS

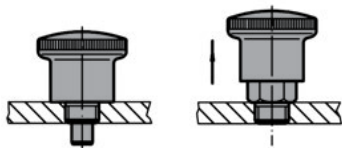
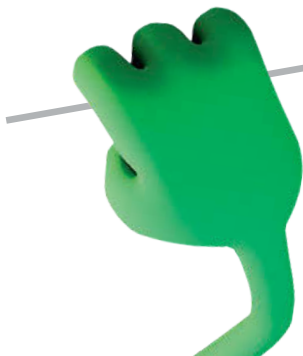

DISCOUNTS

Qty	1+	6+	20+
Disc	List	-10%	On request

Part number	ØD1	ØD2	L1	ØD3	Ød4	L2	L3	SW	F1 (N)	F2 (N)	Weight (g)	Price each 1 to 5
Non-locking version												
BIM4-8-27.5/SS	4	M8	27,5	21,0	15	5	6	10	4	12	28	18,94 €
BIM4-8F-27.5/SS	4	M8x1	27,5	21,0	15	5	6	10	4	12	28	18,94 €
BIM5-10-34/SS	5	M10	34	25,0	18	6	8	12	6	16	49	21,17 €
BIM5-10F-34/SS	5	M10x1	34	25,0	18	6	8	12	6	16	50	21,17 €
BIM6-10-34/SS	6	M10	34	25,0	18	6	8	12	6	16	50	21,17 €
BIM6-10F-34/SS	6	M10x1	34	25,0	18	6	8	12	6	16	50	21,17 €
BIM6-12-40.5/SS	6	M12	40,5	28,0	20	7	10	14	10	23	74	25,84 €
BIM6-12F-40.5/SS	6	M12x1,5	40,5	28,0	20	7	10	14	10	23	75	25,84 €
BIM7-12-40.5/SS	7	M12	40,5	28,0	20	7	10	14	10	23	75	25,41 €
BIM7-12F-40.5/SS	7	M12x1,5	40,5	28,0	20	7	10	14	10	23	75	25,41 €
BIM8-16-47.5/SS	8	M16	47,5	33,0	23	10	12	17	11	34	110	31,90 €
BIM8-16F-47.5/SS	8	M16x1,5	47,5	33,0	23	10	12	17	11	35	113	31,90 €
BIM10-16-47.5/SS	10	M16	47,5	33,0	23	10	12	17	11	35	113	31,90 €
BIM10-16F-47.5/SS	10	M16x1,5	47,5	33,0	23	10	12	17	11	35	113	31,90 €
Locking version												
BIM4-8-27.5/LOK/SS	4	M8	27,5	21,0	15	5	6	10	4	12	27	18,94 €
BIM4-8F-27.5/LOK/SS	4	M8x1	27,5	21,0	15	5	6	10	4	12	28	18,94 €
BIM5-10-34/LOK/SS	5	M10	34	25,0	18	6	8	12	6	16	48	21,17 €
BIM5-10F-34/LOK/SS	5	M10x1	34	25,0	18	6	8	12	6	16	49	21,17 €
BIM6-10-34/LOK/SS	6	M10	34	25,0	18	6	8	12	6	16	49	21,29 €
BIM6-10F-34/LOK/SS	6	M10x1	34	25,0	18	6	8	12	6	16	49	21,29 €
BIM6-12-40.5/LOK/SS	6	M12	40,5	28,0	20	7	10	14	10	23	72	25,84 €
BIM6-12F-40.5/LOK/SS	6	M12x1,5	40,5	28,0	20	7	10	14	10	23	73	25,84 €
BIM7-12-40.5/LOK/SS	7	M12	40,5	28,0	20	7	10	14	10	23	73	25,41 €
BIM7-12F-40.5/LOK/SS	7	M12x1,5	40,5	28,0	20	7	10	14	10	23	74	25,41 €
BIM8-16-47.5/LOK/SS	8	M16	47,5	33,0	23	10	12	17	11	35	110	31,90 €
BIM8-16F-47.5/LOK/SS	8	M16x1,5	47,5	33,0	23	10	12	17	11	35	110	31,90 €
BIM10-16-47.5/LOK/SS	10	M16	47,5	33,0	23	10	12	17	11	35	112	31,90 €
BIM10-16F-47.5/LOK/SS	10	M16x1,5	47,5	33,0	23	10	12	17	11	35	114	31,90 €

Dimensions in mm

INDEX bolt with T handle

PITA
PITB

Steel - thermoplastic

- Indexing bolt with T-handle

- The T-handle allows a good grip for easy clamping with low effort.

- Materials:

Burnished steel, class 5.8

T-handle : thermoplastic dark grey
RAL7021 or signal red RAL3020

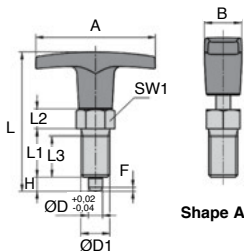
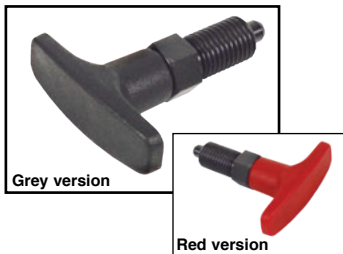

Shape A

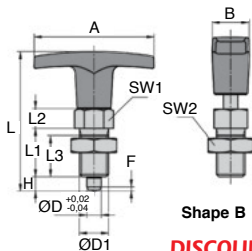

Shape B

DISCOUNTS

Qty	1+	6+	20+
Disc.	List	-10%	On request

Part number	Colour	A	B	ØD	ØD1	L	L1	L2	L3	H	SW1	Spring force (N)		Price each 1 to 5
												F1	F2	
Shape A - No nut														
PITA12-50/G	Grey	50	15,5	6	M12x1,5	58	20	8	17	6	14	6	14	8,77 €
PITA16-60/G	Grey	60	18,0	8	M16x1,5	77	26	10	23	8	19	15	35	11,30 €
PITA19-20/G	Grey	72	19,0	10	M20x1,5	84	28	12	25	10	22	15	34	16,38 €
PITA12-50/R	Red	50	15,5	6	M12x1,5	58	20	8	17	6	14	6	14	8,77 €
PITA16-60/R	Red	60	18,0	8	M16x1,5	77	26	10	23	8	19	15	35	11,30 €
PITA19-20/R	Red	72	19,0	10	M20x1,5	84	28	12	25	10	22	15	34	16,38 €
Shape B - With nut														
PITB12-50/G	Grey	50	15,5	6	M12x1,5	58	20	8	17	6	14	6	14	9,04 €
PITB16-60/G	Grey	60	18,0	8	M16x1,5	77	26	10	23	8	19	15	35	12,05 €
PITB19-20/G	Grey	72	19,0	10	M20x1,5	84	28	12	25	10	22	15	34	36,90 €
PITB12-50/R	Red	50	15,5	6	M12x1,5	58	20	8	17	6	14	6	14	9,04 €
PITB16-60/R	Red	60	18,0	8	M16x1,5	77	26	10	23	8	19	15	35	12,05 €
PITB19-20/R	Red	72	19,0	10	M20x1,5	84	28	12	25	10	22	15	34	17,19 €

Dimensions in mm

INDEX bolt with T handle

Stainless steel - thermoplastic

PITAss
PITBss

- Indexing bolt with T-handle
- The T-handle allows a good grip for easy clamping with low effort.
- Materials:
303 stainless steel
T-handle : thermoplastic dark grey RAL7021
or signal red RAL3020

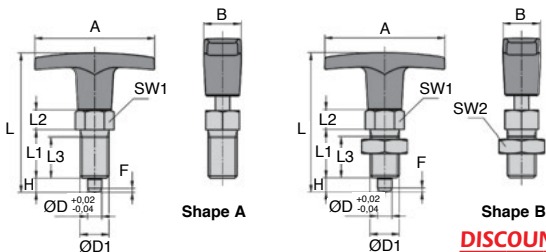
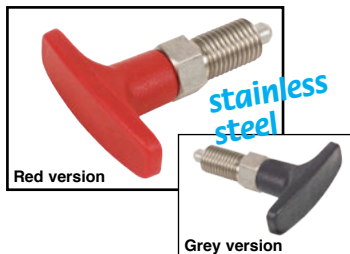

DISCOUNTS

Qty	1+	6+	20+
Disc.	List	-10%	On request

Part number	Colour	A	B	ØD	ØD1	L	L1	L2	L3	H	SW1	F1	F2	Spring force (N)		Price each 1 to 5
														Initial	Final	
Shape A - No nut																
PITA12-50/G/SS	Grey	50	15,5	6	M12x1,5	58	20	8	17	6	14	6	14	15,20	€	
PITA16-60/G/SS	Grey	60	18,0	8	M16x1,5	77	26	10	23	8	19	15	35	20,16	€	
PITA19-20/G/SS	Grey	72	19,0	10	M20x1,5	84	28	12	25	10	22	15	34	34,46	€	
PITA12-50/R/SS	Red	50	15,5	6	M12x1,5	58	20	8	17	6	14	6	14	15,20	€	
PITA16-60/R/SS	Red	60	18,0	8	M16x1,5	77	26	10	23	8	19	15	35	20,16	€	
PITA19-20/R/SS	Red	72	19,0	10	M20x1,5	84	28	12	25	10	22	15	34	34,46	€	
Shape B - With nut																
PITB12-50/G/SS	Grey	50	15,5	6	M12x1,5	58	20	8	17	6	14	6	14	16,73	€	
PITB16-60/G/SS	Grey	60	18,0	8	M16x1,5	77	26	10	23	8	19	15	35	22,35	€	
PITB19-20/G/SS	Grey	72	19,0	10	M20x1,5	84	28	12	25	10	22	15	34	36,90	€	
PITB12-50/R/SS	Red	50	15,5	6	M12x1,5	58	20	8	17	6	14	6	14	16,73	€	
PITB16-60/R/SS	Red	60	18,0	8	M16x1,5	77	26	10	23	8	19	15	35	22,35	€	
PITB19-20/R/SS	Red	72	19,0	10	M20x1,5	84	28	12	25	10	22	15	34	36,90	€	

Dimensions in mm

Knurled threaded torque Knob

BSC

Adjustable torque

- Knurled knob with coloured insert

- Materials:

Dark grey thermoplastic

Thread: steel blue chromed

Info.

- The required torque is adjusted by means of a screw.
- As soon as this torque is reached, the knurled knob will start to slip.

Options

- Versions with different coloured inserts are available, signal red, dark grey, yellow

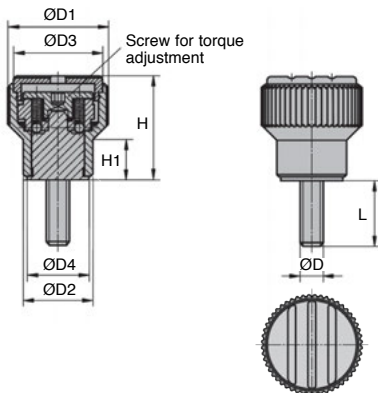
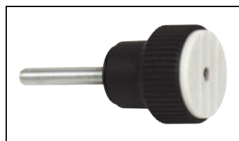

DISCOUNTS

Qty	1+	6+	10+	25+
Disc.	List	-5%	-10%	On request

Part number	ØD	L	ØD1	ØD2	ØD3	ØD4	H	H1	T	Torque range (Nm)	Price each 1 to 5
Grey insert											
BSC26-M5-30	M5	30	26	18	23	16	27	10,5	5	0,1 - 0,3	42,91 €
BSC26-M5-50	M5	50	26	18	23	16	27	10,5	5	0,1 - 0,3	43,16 €
BSC26-M6-30	M6	30	26	18	23	16	27	10,5	6	0,1 - 0,3	42,91 €
BSC34-M6-40	M6	40	34	22	31	20	37,5	14,5	10	0,1 - 0,3	67,59 €
BSC34-M6-50	M6	50	34	22	31	20	37,5	14,5	10	0,1 - 0,3	43,16 €
BSC34-M6-60	M6	60	34	22	31	20	37,5	14,5	10	0,1 - 0,3	47,66 €
BSC34-M8-40	M8	40	34	22	31	20	37,5	14,5	14	0,1 - 0,3	47,30 €
BSC34-M8-60	M8	60	34	22	31	20	37,5	14,5	14	0,1 - 0,3	47,66 €

Dimensions in mm

Knurled tapped Torque Knob

Adjustable torque

BSC

- **Knurled knob with coloured insert**
- **Materials:**
 - Dark grey thermoplastic
 - Tapped insert: black oxidised steel 5.8

Info.

- The required torque is adjusted by means of a screw.
- As soon as this torque is reached, the knurled knob will start to slip.

Options

- Versions with different coloured inserts are available, signal red, dark grey, yellow

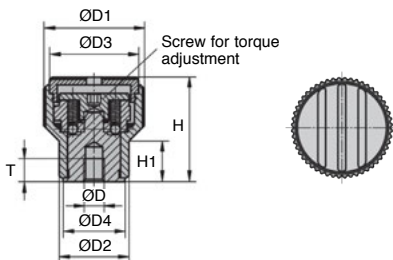

Same tightening torque

DISCOUNTS

Qty	1+	6+	10+	25+
Disc. List	-5%	-10%	On request	

Part number	ØD	ØD1	ØD2	ØD3	ØD4	H	H1	T	Torque range (Nm)	Price each 1 to 5
Grey insert										
BSC26-M5	M5	26	18	23	16	27	10,5	5	0,1 - 0,3	42,17 €
BSC26-M6	M6	26	18	23	16	27	10,5	6	0,1 - 0,3	42,17 €
BSC34-M6	M6	34	22	31	20	37,5	14,5	10	0,1 - 0,3	46,52 €
BSC34-M8	M8	34	22	31	20	37,5	14,5	14	0,1 - 0,3	46,52 €

Dimensions in mm

Star shaped **anti-bacterial** handle

BEA

Similar to DIN 6336

- Reduces risk of presence of germs

- Materials:

Slate grey thermo-plastic

Insert/thread - 303 stainless steel

Uses

- The use of a plastic containing silver ions is highly effective against a large number of harmful micro-organisms such as bacteria, fungi and viruses.

Thus the risk of any infection due to contact with the handle between two cleaning operations is considerably reduced.

Advantages

- Resistant to moisture and cleaning products

- No undesirable toxic effects.

- Fields of application:

Hygienic areas, hospitals, medical practices, rehabilitation zones, food manufacturing, nursing homes, day care centres.

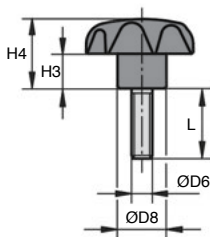
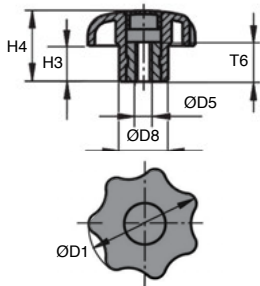
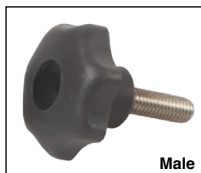

DISCOUNTS

Qty	1+	10+	20+	50+	100+	200+
Disc	List	-5%	-10%	-15%	-20%	On request

Part number	ØD1	ØD5	ØD8	H3	H4	T6	L	Price each 1 to 9
Female handle								
BEA-8F	40	M8	18	13	25	14	-	4,06 €
Male handle								
BEA-8M	40	M8	18	13	25	-	25	5,33 €

Dimensions in mm

Star shaped anti-static handle

Similar to DIN 6336

BEAS

- Eliminates electric charges
- Materials:
 - Thermoplastic, black graphic finish
 - Thread - 5.8 steel

Advantages

- These products can be used for discharging electrostatic charges in areas classified as ESD Protected Areas (EPA) in accordance with DIN EN 61340-5-1.
- For clear, unambiguous identification, the yellow ESD logo is printed of the side of the handle.



Antistatic

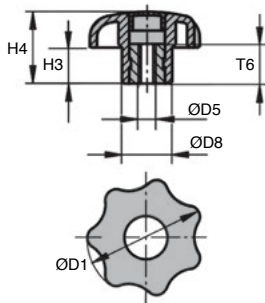

DISCOUNTS

Qty	1+	10+	20+	50+	100+	200+
Disc.	List	-5%	-10%	-15%	-20%	On request

Part number	ØD1	ØD5	ØD8	H3	H4	T6	Price each 1 to 9
BEAS-8	40	M8	18	13	25	14	2,68 €

Dimensions in mm

3 lobed handle



VTLM Black polyamide with steel insert

Improved tightening

- Operating element

- Materials:

Black polyamide, matt surface finish
Chromed steel thread

Advantages

- Highly resistant, increased tightening force
- Suitable for all hand sizes

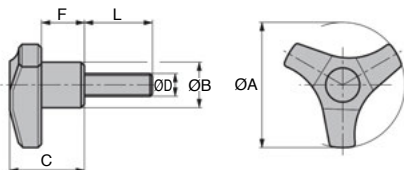

DISCOUNTS

Qty	1+	10+	20+	50+	100+	200+
Disc.	List	-5%	-10%	-15%	-20%	On request

Part number	ØD	ØA	ØB	C	F	L	Weight (g)	Price each 1 to 9
VTLM6-15-45	M6	45	18	27	16	15	15,4	1,86 €
VTLM6-20-45	M6	45	18	27	16	20	16,4	1,86 €
VTLM6-25-45	M6	45	18	27	16	25	17,0	1,93 €
VTLM6-30-45	M6	45	18	27	16	30	17,4	1,93 €
VTLM6-40-45	M6	45	18	27	16	40	20,0	1,93 €
VTLM8-15-45	M8	45	18	27	16	15	19,0	1,93 €
VTLM8-20-45	M8	45	18	27	16	20	20,2	2,08 €
VTLM8-30-45	M8	45	18	27	16	30	23,6	2,08 €
VTLM8-40-45	M8	45	18	27	16	40	27,0	2,12 €
VTLM10-20-45	M10	45	18	27	16	20	30,0	2,15 €
VTLM10-30-45	M10	45	18	27	16	30	35,0	2,26 €
VTLM6-20-55	M6	55	20	33	19	20	22,8	2,12 €
VTLM6-25-55	M6	55	20	33	19	25	23,6	2,19 €
VTLM6-40-55	M6	55	20	33	19	40	26,8	2,19 €
VTLM8-20-55	M8	55	20	33	19	20	27,2	2,19 €
VTLM8-30-55	M8	55	20	33	19	30	30,0	2,19 €
VTLM8-40-55	M8	55	20	33	19	40	33,4	2,26 €
VTLM10-15-55	M10	55	20	33	19	15	32,0	2,40 €
VTLM10-20-55	M10	55	20	33	19	20	36,4	2,40 €
VTLM10-30-55	M10	55	20	33	19	30	42,0	2,47 €

Dimensions in mm



3 lobed handle

Black polyamide with brass insert

VTLF

- Operating element
- Materials:

Black polyamide
Brass insert

Advantages

- Highly resistant, increased tightening force
- Suitable for all hand sizes
- Can be used outside

Improved tightening



Brass insert

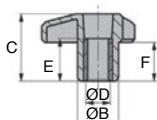
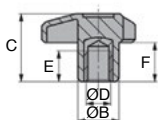

Blind tapped brass insert



Through tapped brass insert

DISCOUNTS

Qty	1+	10+	20+	50+	100+	200+
Disc.	List	-5%	-10%	-15%	-20%	On request

Part number	ØD	ØA	ØB	C	F	E	Weight (g)	Price each 1 to 9
Blind tapped brass insert								
VTLFB6-45	M6	45	18	27	16	14	13,8	2,54 €
VTLFB8-45	M8	45	18	27	16	14	15,6	2,64 €
VTLFB10-45	M10	45	18	27	16	14	17,2	2,92 €
VTLFB8-55	M8	55	20	33	19	14	22,8	2,96 €
VTLFB10-55	M10	55	20	33	19	14	23,4	3,25 €
VTLFB12-55	M12	55	20	33	19	14	25,6	3,49 €
Through tapped brass insert								
VTLF6-45	M6	45	18	27	16	14	12,4	2,96 €
VTLF8-45	M8	45	18	27	16	14	13,2	2,92 €
VTLF10-45	M10	45	18	27	16	14	13,2	3,21 €
VTLF8-55	M8	55	20	33	19	14	18,2	3,21 €
VTLF10-55	M10	55	20	33	19	14	19,2	3,32 €
VTLF12-55	M12	55	20	33	19	14	19,8	3,63 €

Dimensions in mm

Fixed cylindrical handle

PCM

Black Duroplast

- Fixed non-turning handle

- Material:

Black Duroplast

Advantages

- Good grip

- Easier to clean than technopolymer alternatives

- No retention of swarf in a machining environment.

Good resistance

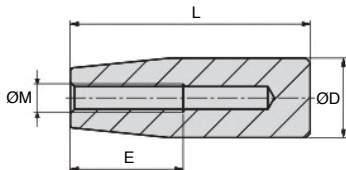

DISCOUNTS

Qty	1+	6+	20+	50+	100+	250+
Disc.	List	-5%	-10%	-15%	-20%	On request

Part number	ØM	ØD	L	E	Weight (g)	Price each 1 to 5
PCM5-13-27	M5	13	27	14	4	2,29 €
PCM6-13-27	M6	13	27	14	4	2,29 €
PCM6-17-40	M6	17	40	20	9	2,29 €
PCM8-17-40	M8	17	40	25	8	2,29 €
PCM6-21-50	M6	21	50	25	20	2,85 €
PCM8-21-50	M8	21	50	25	19	2,85 €
PCM10-21-50	M10	21	50	25	18	2,85 €
PCM6-23-55	M6	23	55	25	25	3,11 €
PCM8-23-55	M8	23	55	25	24	3,11 €
PCM10-23-55	M10	23	55	25	24	3,11 €
PCM8-25-65	M8	25	65	30	36	3,32 €
PCM10-25-65	M10	25	65	30	35	3,32 €
PCM12-25-65	M12	25	65	30	34	3,32 €
PCM8-28-85	M8	28	85	40	61	4,31 €
PCM10-28-85	M10	28	85	40	59	4,31 €
PCM12-28-85	M12	28	85	40	56	4,31 €
PCM14-28-85	M14	28	85	40	52	4,31 €
PCM8-29-115	M8	29	115	40	92	7,38 €
PCM10-29-115	M10	29	115	40	88	7,38 €
PCM12-29-115	M12	29	115	40	84	7,38 €

Dimensions in mm

Lever with cylindrical handle

Black Duroplast, steel lever

LPCM

Good resistance

- **Operating element**
- **Materials:**
Handle - Black Duroplast
Lever - galvanised steel

Advantages

- Good grip
- Easier to clean than technopolymer alternatives
- No retention of swarf in a machining environment.

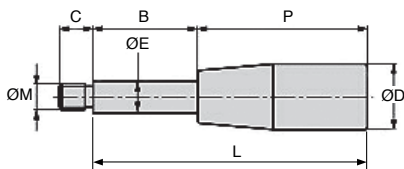

DISCOUNTS

Qty	1+	6+	20+	50+	100+	250+
Disc.	List	-5%	-10%	-15%	-20%	On request

Part number	ØM	ØD	L	P	B	C	ØE	Weight (g)	Price each 1 to 5
LPCM8-17-75	M8	17	75	40	35	12	10	38	7,17 €
LPCM8-21-85	M8	21	85	50	35	12	10	49	7,52 €
LPCM8-21-95	M8	21	95	50	45	12	10	56	7,70 €
LPCM8-21-125	M8	21	125	50	75	12	10	74	9,19 €
LPCM8-23-130	M8	23	130	55	75	12	10	80	10,32 €
LPCM10-23-90	M10	23	90	55	35	14	12	68	8,90 €
LPCM10-25-100	M10	25	100	65	35	14	12	76	9,12 €
LPCM10-25-110	M10	25	110	65	45	14	12	86	9,71 €
LPCM10-25-140	M10	25	140	65	75	14	12	112	11,45 €
LPCM12-25-78	M12	25	78	65	13	15	15	72	9,22 €
LPCM12-25-105	M12	25	105	65	40	15	15	108	10,06 €
LPCM12-25-140	M12	25	140	65	75	15	15	157	11,41 €
LPCM12-28-98	M12	28	98	85	13	15	15	96	11,73 €
LPCM12-28-125	M12	28	125	85	40	15	15	132	12,37 €
LPCM12-28-160	M12	28	160	85	75	15	15	181	13,85 €
LPCM12-28-190	M12	28	190	85	105	15	15	219	15,12 €
LPCM14-25-78	M14	25	78	65	13	15	15	73	9,71 €
LPCM14-25-105	M14	25	105	65	40	15	15	118	10,35 €
LPCM14-25-140	M14	25	140	65	75	15	15	161	12,79 €
LPCM14-28-98	M14	28	98	85	13	15	15	98	11,97 €
LPCM14-28-125	M14	28	125	85	40	15	15	143	13,46 €

Dimensions in mm

Multi-sector enclosure/door handle

PO

Back to back mounting

- Ideal for back mounting, i.e. a PO handle used on one side with a PO-M handle on the other (see typical application)

- Colour: matt black

- Materials:

Handle: Fibreglass reinforced Technopolymer

Insert: Brass (PO-M version)

- PO version has a smooth bored hole for socket head screw

- PO-M has a blind threaded insert



PO version



PO-M version



Black



Red: safety

Add: /R
to end of part N°



Orange:

furniture, kitchens

Add: /O
to end of part N°



Grey: food industry

Add: /G
to end of part N°



White: medical

Add: /B
to end of part N°

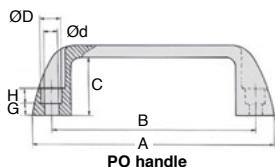

PO handle

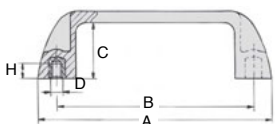

PO-M handle

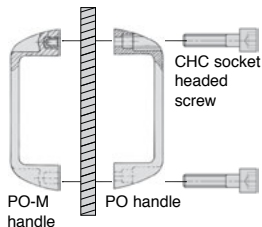

Back to back mounting

DISCOUNTS

Qty	1+	6+	20+	50+	100+	250+
Disc.	List	-5%	-10%	-15%	-20%	On request

Part number	B	A	E	F	C	G	H	ØD	Ød	Stock*	Price each 1 to 5
With smooth hole											
PO93-6	93,5	112	21	36	30	6	7	10,5	6,5	-	3,51 €
PO117-6	117	139	26	41	34	6	9	10,5	6,5	✓	3,81 €
PO117-8	117	139	26	41	34	6	9	13,0	8,5	✓	3,81 €
PO132-6	132	156	27	45	37	9	7	10,5	6,5	✓	5,20 €
PO132-8	132	156	27	45	37	7	9	13,0	8,5	✓	7,63 €
PO179-8	179	204	28	50	42	8	9	13,0	8,5	✓	7,63 €
With threaded hole											
PO93-M5	93,5	112	21	36	30	-	9	M5	-	-	5,35 €
PO93-M6	93,5	112	21	36	30	-	9	M6	-	-	5,35 €
PO117-M6	117	139	26	41	34	-	9	M6	-	✓	5,64 €
PO117-M8	117	139	26	41	34	-	9	M8	-	✓	5,64 €
PO132-M6	132	156	27	45	37	-	9	M6	-	✓	6,29 €
PO132-M8	132	156	27	45	37	-	9	M8	-	✓	6,29 €
PO179-M8	179	204	28	50	42	-	9	M8	-	✓	9,09 €

*Depending on availability - Dimensions in mm

Front fixing handle



PGMT

Steel or stainless steel

- Push/pull handle
- Front fixing
- Materials:
Galvanised steel
Stainless steel, 304

Info.

- The handle is made from pre-galvanized steel.
- Cut edges and holes may therefore not be galvanised

Economical

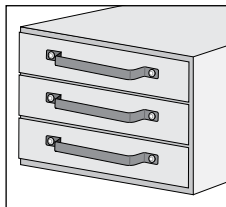
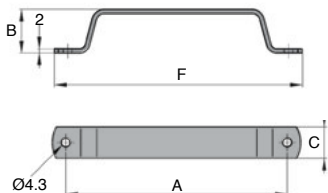

Typical application

DISCOUNTS

Qty	1+	6+	20+	50+	100+	250+
Disc.	List	-5%	-10%	-15%	-20%	On request

Part number	Material	Finish	A	B	C	F	Weight (g)	Price each 1 to 5
PGMT107-4/AG	Galvanised steel	Natural	107	21	15	120	32	3,51 €
PGMT107-4/SS	Stainless steel 304	Deburred	107	21	15	120	32	6,12 €

Dimensions in mm

- Gripping handle for both pushing and pulling
- Rear mounting
- Material:
Black glass-fibre reinforced thermoplastic,
brass threaded insert

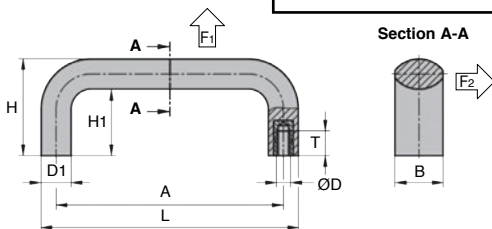
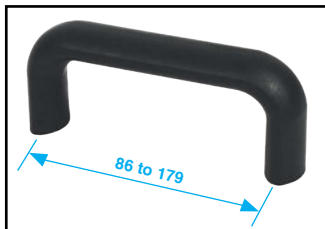

DISCOUNTS

Qty	1+	6+	20+	50+	100+	250+
Disc.	List	-5%	-10%	-15%	-20%	On request

Part number	A	B	ØD	D1	H	H1	L	T	F1 (N)	F2 (N)	Price each 1 to 5
PGM86-M5	86	20	M5	12,5	40	28	98,5	10	4000	1500	6,48 €
PGM86-M6	86	20	M6	12,5	40	28	98,5	9	4000	1500	6,81 €
PGM94-M5	94	20	M5	12,5	40	28	106,5	10	3300	1600	6,78 €
PGM94-M6	94	20	M6	12,5	40	28	106,5	9	3300	1600	6,99 €
PGM117-M5	117	25	M5	16,0	50	34	134,0	10	4400	1800	7,21 €
PGM117-M6	117	25	M6	16,0	50	34	134,0	9	4400	1800	7,63 €
PGM117-M8	117	25	M8	16,0	50	34	134,0	14	4400	1800	7,84 €
PGM120-M5	120	25	M5	16,0	50	34	134,0	10	5200	2400	7,42 €
PGM120-M6	120	25	M6	16,0	50	34	134,0	9	5200	2400	7,84 €
PGM120-M8	120	25	M8	16,0	50	34	134,0	14	5200	2400	8,05 €
PGM132-M5	132	25	M5	16,0	50	34	148,0	10	3700	2600	7,63 €
PGM132-M6	132	25	M6	16,0	50	34	148,0	9	3700	2600	8,27 €
PGM132-M8	132	25	M8	16,0	50	34	148,0	14	3700	2600	8,48 €
PGM150-M6	150	29	M6	18,0	58	40	168,0	15	5900	1900	9,02 €
PGM150-M8	150	29	M8	18,0	58	40	168,0	14	5900	1900	9,12 €
PGM150-M10	150	29	M10	18,0	58	40	168,0	14	5900	1900	9,75 €
PGM179-M8	179	29	M8	18,0	58	40	197,0	14	3800	3200	10,51 €
PGM179-M10	179	29	M10	18,0	58	40	197,0	14	3800	3200	10,81 €

Dimensions in mm

Carrying handle

PGM

Aluminium or brass

- Gripping handle for both pushing and pulling

- Rear mounting

- Materials:

Aluminium, natural finish

Aluminium, polished

Chromed brass

Nickel plated brass

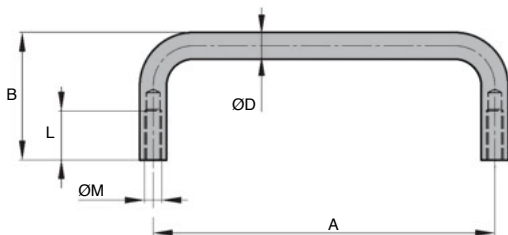
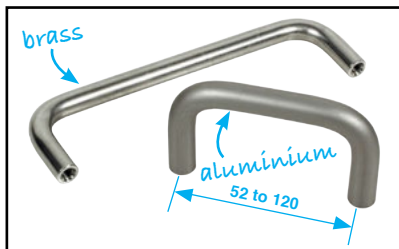

DISCOUNTS

Qtty	1+	6+	20+	50+	100+	250+
Disc.	List	-5%	-10%	-15%	-20%	On request

Part number	Material	Finition	A	B	ØD	L	ØM	Weight (g)	Price each 1 to 5
PGM52-M4/ALA	aluminium	anodized, natural	52	34	8	10	M4	14	6,84 €
PGM80-M4/ALA	aluminium	anodized, natural	80	34	8	12	M4	17	7,63 €
PGM100-M4/ALP	aluminium	polished	100	30	7	8	M4	14	4,12 €
PGM100-M4/ALA	aluminium	anodized, natural	100	34	8	12	M4	20	8,05 €
PGM100-M4/BRC	brass	chromed	100	30	7	8	M4	44	6,33 €
PGM100-M4/BRN	brass	nickel plated	100	30	7	8	M4	44	6,24 €
PGM120-M4/ALA	aluminium	anodized, natural	120	34	8	10	M4	23	8,57 €

Dimensions in mm

- Gripping handle for both pushing and pulling
- Rear mounting
- Material:
Stainless steel 304, satin polished

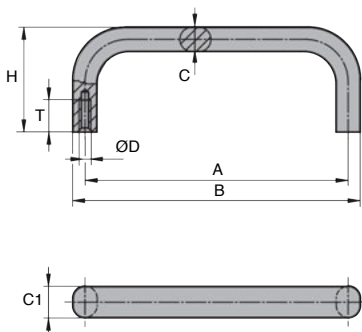

DISCOUNTS

Qty	1+	6+	20+	50+	100+	250+
Disc.	List	-5%	-10%	-15%	-20%	On request

Part number	A	B	C	C1	ØD	H	T	Load (N)	Price each 1 to 5
PGM100-M5/SS	100	108	8	12	M5	39	10	1000	15,48 €
PGM120-M5/SS	120	128	8	12	M5	39	10	1000	15,99 €
PGM150-M5/SS	150	160	10	15	M5	39	10	1000	17,27 €
PGM180-M5/SS	180	190	10	15	M5	39	10	1000	18,66 €

Dimensions en mm

Recessed handle, clip-in

PENC

Thermoplastic

- Handle for carrying or push/pull operations, mounting by clipping into a panel

Material:

Black thermoplastic (ABS)

Info.

- Gripping force is 750N per pair in steel and sheet metal housings

Applications

- Ideal for use on metal enclosures or drawers

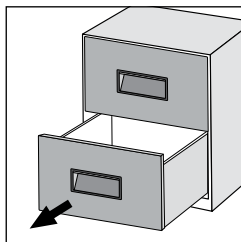
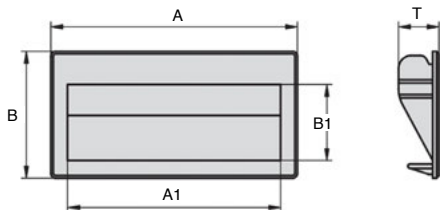

Typical application

DISCOUNTS

Qty	1+	6+	20+	50+	100+	250+
Disc.	List	-5%	-10%	-15%	-20%	On request

Part number	A	A1	B	B1	T	Mounting hole	For wall thickness (mm)	Load (N)	Price each 1 to 5
PENC40-90	90	79	40,0	30,0	16	83X34	0,75 à 1,5	375	4,78 €
PENC56-110	110	95	56,3	33,8	18	103X49	0,75 à 1,5	375	5,39 €
PENC79-187	187	164	79,0	54,0	22	171X73	1,5 à 2	375	7,02 €

Dimensions in mm

Recessed handle, screw fixing

Thermoplastic

PENV

Improved grip

- Handle for carrying or push/pull operations, mounts by clipping into a panel.

- Material:

Black thermoplastic (ABS)

Info.

- Maximum load: 500N per pair

Applications

- Ideal for use on metal enclosures or drawers

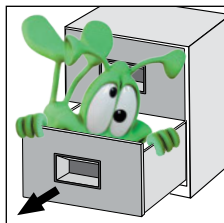
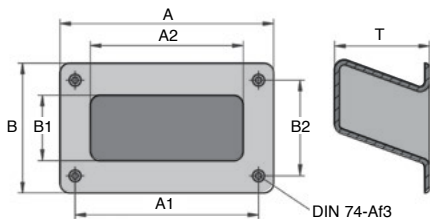

Typical application

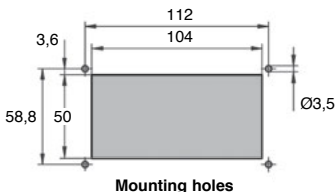

DISCOUNTS

Qty	1+	6+	20+	50+	100+	250+
Disc.	List	-5%	-10%	-15%	-20%	On request

Part number	A	A1	A2	B	B1	B2	T	Load (N)	Price each 1 to 5
PENV79-131	131	112	94	79,0	40,0	58,8	58	250	6,24 €

Dimensions in mm

Quarter turn latch for the food industry



SER69K

Stainless steel

- Stainless steel 1/4 turn latch, seal rating IP69K
- Hygienic latch
- Materials:
 - 304 stainless steel
 - O-ring seal, blue silicon



Advantages

- Ideal for use in the food industry
- No water retaining zones
- Avoids bacteria developing

Accessories

- See **SER69K-CLE** key

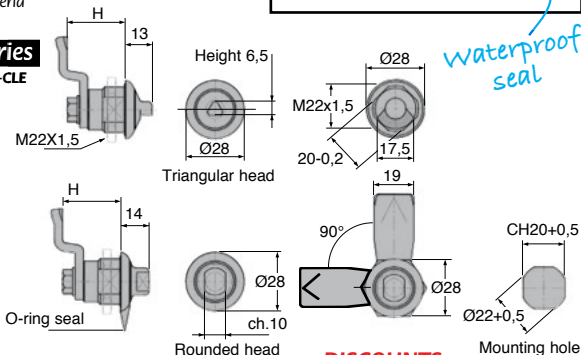

DISCOUNTS

Qty	1+	6+	10+	15+
Disc.	List	-5%	-10%	On request

Part number	H	Price each 1 to 5
Triangular head		
SER69K-18/T	18	53,33 €
SER69K-20/T	20	53,33 €
SER69K-22/T	22	53,33 €
SER69K-24/T	24	53,33 €
SER69K-26/T	26	53,33 €
SER69K-28/T	28	53,33 €
Rounded head		
SER69K-18/R	18	53,33 €
SER69K-20/R	20	53,33 €
SER69K-22/R	22	53,33 €
SER69K-24/R	24	53,33 €
SER69K-26/R	26	53,33 €
SER69K-28/R	28	53,33 €

Dimensions in mm

Quarter turn latch for **the food industry**

Key

SER69K

- Key for SER69K stainless steel 1/4 turn latch

- 2 versions:

Clé-T in plastic with triangular head

Clé-R in plastic with stainless steel insert,
rounded head

Advantages

- Ideal for use in the food industry



SER69K-CLE-R

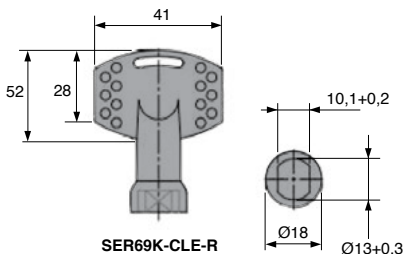
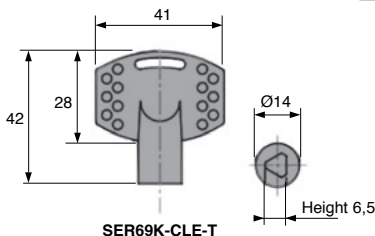

DISCOUNTS

Qty	1+	6+	10+	15+
Disc. List	-5%	-10%	On request	On request

Part number	Drive	Material	Price each 1 to 5
SER69K-CLE/T	Triangular	Plastic	2,36 €
SER69K-CLE/R	Rounded	Plastic, stainless steel insert	5,95 €

Dimensions in mm

- **Slam latches for direct closing in hostile environments**

- Latch tongue at top
- Resistant to water and cleaning products
- Materials:
Body and support: 304L stainless steel
Latch and handle: 303 stainless steel
Spring: 301 stainless steel

Advantages

- Openings on the top and mounting face allow easy cleaning (no retention of water or dirt)
- No sharp angles (avoids risk of injury)
- Top mounted handle allows easy opening

Applications

- Equipment for the food industry
- Animal breeding (hutches, hen-houses)
- Lids for metal enclosures used in humid environments
- Stainless steel strike plate not supplied

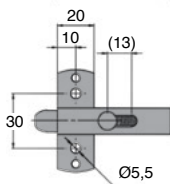
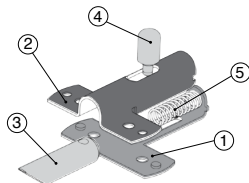
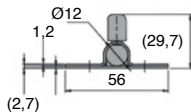
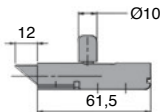
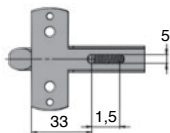

A version



B version

DISCOUNTS

Qty	1+	10+	20+	50+	100+
Disc.	List	-3%	-5%	-10%	On request

Part number	Latch stroke (mm)	Type	Price each 1 to 49
LRR-56-A/SS	12	A version	27,64 €
LRR-56-B/SS	13	B version	27,64 €

Dimensions in mm

Stylish stainless steel screw hinge

316 stainless steel

CHAEss

- Screw hinge
- For right and left mounting
- 180° opening angle
- Fixed using countersunk screws (M5, M6 or M8 according to DIN 7991)
- The visible surface of the hinge has polished satin finish
- Material:
100% 316 stainless steel

Advantages

- Stylish visual appearance as the pin is not visible
- Vibration proof
- Vandal proof thanks to welds over the pin at both ends.

Pin non-accessible

Impenetrable

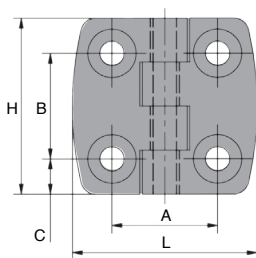
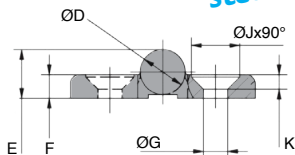

DISCOUNTS

Qty	1+	6+	20+	50+
Disc.	List	-5%	-10%	On request

Part number	H	L	A	B	C	ØD	E	F	K	ØG	ØJ	Price each 1 to 5
CHAE4042/SS	40	42	25	25	7,5	10,2	10,6	5	3,0	5,2	10,2	29,33 €
CHAE5050/SS	50	50	30	30	10,0	12,0	12,5	6	3,7	6,2	12,4	33,13 €
CHAE6063/SS	60	63	36	36	12,0	15,3	16,6	8	4,9	8,3	16,5	39,67 €

Dimensions in mm

Long hinge in steel or aluminium **AluSte**

CHAL

Piano type hinge

- Long hing with a small pin diameter
- Rolled joint
- Hinge is not drilled
- Materials:
 - Untreated steel
 - Aluminium

Economical



Applications

- Woodworking, industrial joinery, workstations...

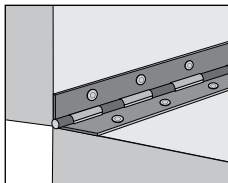
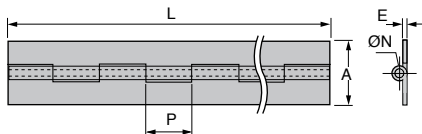

Typical application

DISCOUNTS

Qty	1+	6+	20+
Disc. List	-5%	On request	

Part number	A	L	P	E	ØN	Weight per metre (kg/m)	Price each 1 to 5
Steel							
CHAL3-40-1000	40	1000	20	1,2	3	0,530	11,40 €
CHAL3-50-1000	50	1000	20	1,2	3	0,610	11,99 €
Aluminium							
CHAL3-35-1000/A	35	1000	30	1,0	3	0,175	13,28 €
CHAL3-40-1000/A	40	1000	30	1,0	3	0,208	13,45 €
CHAL4-50-1000/A	50	1000	30	1,5	4	0,300	17,51 €

Dimensions in mm

- Long hinge with a small pin diameter
- Rolled joint
- Hinge is not drilled
- Material:
304 stainless steel

Applications

- Woodworking, industrial joinery, workstations...

Economical

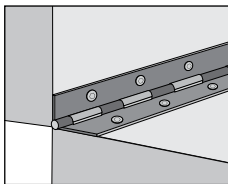
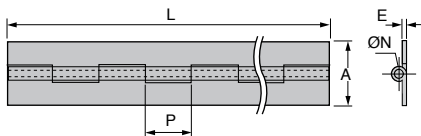

Typical application

DISCOUNTS

Qty	1+	6+	20+
Disc.	List	-5%	On request

Part number	A	L	P	E	ØN	Weight per metre (kg/m)	Price each 1 to 5
CHAL2-20-1000/SS	20	1000	15	0,6	2,5	0,140	15,79 €
CHAL2-25-1000/SS	25	1000	15	0,6	2,5	0,165	15,81 €
CHAL2-30-1000/SS	30	1000	15	0,6	2,5	0,190	16,72 €
CHAL3-25-1000/SS	25	1000	20	1,0	3,0	0,325	16,87 €
CHAL3-40-1000/SS	40	1000	20	1,2	3,0	0,520	22,98 €
CHAL3-50-1000/SS	50	1000	20	1,2	3,0	0,620	24,81 €
CHAL6-60-1000/SS	60	1000	30	2,0	6,0	1,470	61,25 €
CHAL6-80-1000/SS	80	1000	30	2,0	6,0	1,700	70,10 €

Dimensions in mm

Captive C washer **DIN 6371**

HAR

Steel

- Allows a shaft to be held with simple pivoting action
- Conforms to DIN 6371
- Material:
Burnished steel

Accessory

- Used with **HAS** shoulder screw (acc DIN 923)

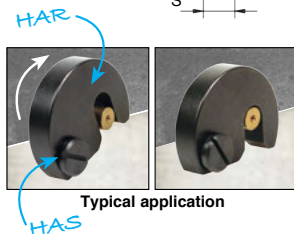
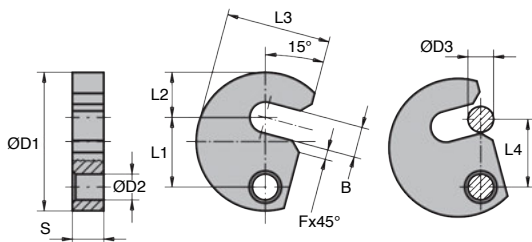

DISCOUNTS

Qty	1+	6+	20+
Disc.	List	-10%	On request

Part number	B	ØD1	ØD2	ØD3	F	L1	L2	L3	L4	S	Weight (g)	Price each 1 to 5
HAR9-38	7,5	38	9	6	3	19,6	11	29	19	9,8	0,061	22,36 €
HAR9-43	9,5	43	9	8	3	21,6	14	32,5	21	9,8	0,076	23,48 €
HAR9-48	11,5	48	9	10	3	23,6	17	36,5	23	9,8	0,09	26,34 €
HAR11-61	13,5	61	11	12	3	29,6	22	45	29	11,8	0,18	32,92 €
HAR11-65	15,5	65	11	14	3	31,6	23	49	31	11,8	0,2	35,33 €
HAR11-68	17,5	68	11	16	3	33,6	25	50	33	11,8	0,21	37,31 €
HAR11-74	21,5	74	11	20	4	36,6	28	55	36	11,8	0,23	47,63 €

Dimensions in mm

Slotted flat headed shoulder screw

Steel

HAS

- Fixes to a frame and allows rotation around the shoulder
- Conforms to DIN 923
- Material:
Burnished steel, resistance class 5.8

Accessory

- Used with HAR captive C washer

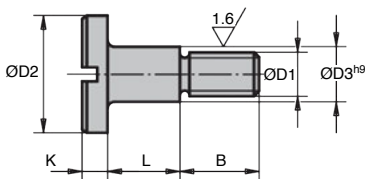
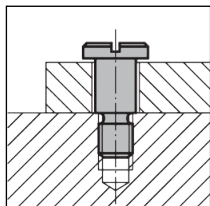

DISCOUNTS

Qty	1+	6+	20+
Disc.	List	-10%	On request

Part number	ØD1	ØD2	ØD3	L	B	K	Weight (g)	Price each 1 to 5
HAS6-8-10	M6	13	8	10 ^{+0,07/+0,15}	9	3,1	9	2,24 €
HAS8-10-12	M8	16	10	12 ^{+0,1/+0,2}	11	3,8	17	2,55 €
HAS10-13-16	M10	20	13	16 ^{+0,1/+0,2}	13,5	4,6	33	3,39 €

Dimensions in mm

Rubber latch clamp with strike plate

GEC

Lockable

Suitable for outdoor use

- Snap to close
- Strike plate supplied
- Materials:
Black elastomer latch clamp
Stainless steel strike plate

Advantages

- Internal mechanism: once closed, the hook does not show
- Outdoor use



Open



Closed

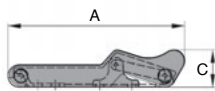

Small model

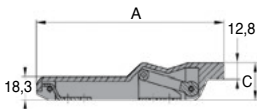
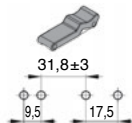
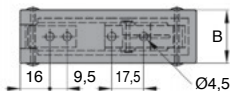

Large model

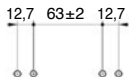
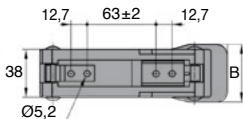

DISCOUNTS

Qty	1+	10+	20+	50+	100+
Disc.	List	-3%	-5%	-10%	On request

Part number	Material	Finish	A	B	C	Weight (g)	Price each 1 to 9
Small model							
GEC-96	elastomer	black	96,5	29,0	20,0	36	15,82 €
Large model							
GEC-151	elastomer	black	151	45,7	29,5	130	23,37 €

Dimensions in mm

Latch clamp with lock

Lockable

GAC

- Snap closing
- Supplied with 2 identical keys
- Latch clamp and strike plates supplied separately
- Material:
 - Galvanised steel
 - Stainless steel 304

Advantage

- Can be locked using a key

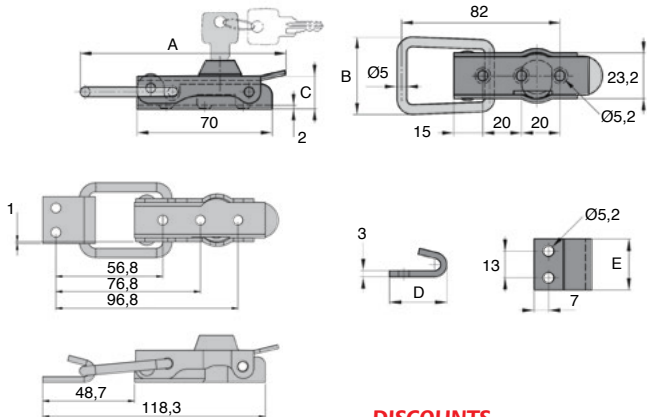
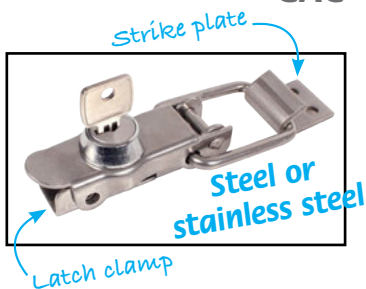

Hole layout

DISCOUNTS

Qty	1+	10+	20+	50+	100+
Disc	List	-3%	-5%	-10%	On request

Part number	Material	Finish	A	B	C	D	E	Weight (g)	Price each
									1 to 9
Latch clamp									
GAC-106	steel	Galvanized	106,5	40,0	17,0	-	-	132	16,72 €
GAC-106/SS	S/steel 304	Natural	106,5	40,0	17,0	-	-	132	26,85 €
Strike plate									
GAC-106G	steel	Galvanized	-	-	-	28	25	24	3,56 €
GAC-106G/SS	S/steel 304	Natural	-	-	-	28	25	24	6,76 €

Dimensions in mm

Fastening pin with ring

AFA

Steel

- **Ball pin**
- Quick and easy assembly of workpieces and other elements
- Double shear force (F) = S x τ_{AB} max
- Materials:
 - Body - Chromed steel
 - Ring - Stainless steel

Advantages

- These fastening pins with rings are an economic alternative to interlocking safety fasteners.
- They are easier to use and cheaper than a BAB ball pin but offer a lower level of safety

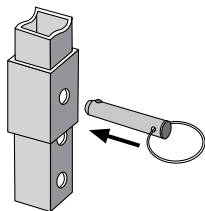

Typical application

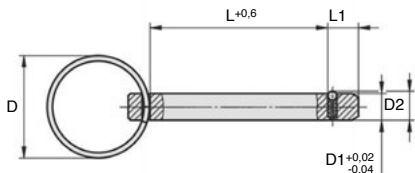

DISCOUNTS

Qty	1+	6+	10+	25+
Disc.	List	-5%	-10%	On request

Part number	ØD	ØD1	ØD2	L	L1	Double shear strength	
						(kN)	Price each
AFA6-15	23	6	6,5	15	7	22	6,09 €
AFA6-20	23	6	6,5	20	7	22	6,21 €
AFA6-30	23	6	6,5	30	7	22	6,36 €
AFA6-40	23	6	6,5	40	7	22	6,54 €
AFA8-30	28	8	8,8	30	8	28	6,36 €
AFA8-40	28	8	8,8	40	8	28	6,54 €
AFA8-50	28	8	8,8	50	8	28	6,75 €

Dimensions in mm

Locking pin with interlocking safety latch

Steel

AFSE

- Allows easy and quick location of parts or workpieces requiring assembly

- Material:
Galvanized steel

Advantages

- The interlocking safety latch allows components with a large cross sectional area to be secured together
- In addition they absorb any axial movement
- Indexing slots in the safety latch are used to locate the "Closed" and "Open" position

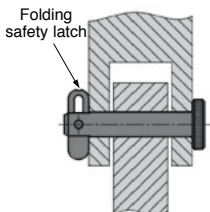

Typical application

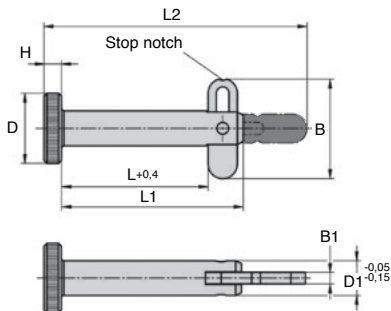

DISCOUNTS

Qty	1+	6+	10+	25+
Disc.	List	-5%	-10%	On request

Part number	ØD	ØD1	L	L1	L2	H	B	B1	Mounting hole H11	Shearing force		Price each 1 to 5
										double section max (kN)	Extraction force (N)	
AFSE6-25	12	6	25	31	45	3	16,9	2	6	12	190	15,57 €
AFSE6-40	12	6	40	46	60	3	16,9	2	6	12	190	15,90 €
AFSE6-50	12	6	50	56	70	3	16,9	2	6	12	190	16,39 €
AFSE8-25	16	8	25	31	46	4	16,9	2	8	21	270	16,39 €
AFSE8-40	16	8	40	46	61	4	16,9	2	8	21	270	16,87 €
AFSE8-50	16	8	50	56	71	4	16,9	2	8	21	270	17,18 €

Dimensions in mm

Mounting collar for ball pin

BABFC
BABFO

With a round or oval flange

- For use on thin sheet metal
- These collars offer a quick and securing method of mounting ball pins
- For the construction of boxes or other containers
- Material: 303, stainless steel



Fonctionnement

- The large contact surface area ensures that all the force is spread evenly over thin walled structures

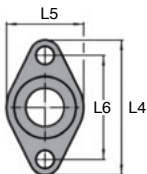
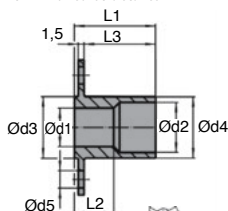

BABFO :
Oval flange

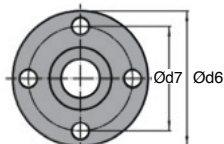

BABFC :
Cylindrical flange

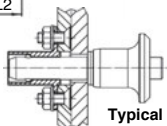

Typical application

DISCOUNTS

Qty	1+	6+	10+	25+
Disc.	List	-5%	-10%	On request

With cylindrical flange

Part number	Ød1	Ød2	Ød3		Ød4	Ød5	Ød6	Ød7	L1	L2	L3	Weight (g)	Price each 1 to 5
			-0,05	-0,1									
BAB5-8/FC/SS	5	8	10	9,9	3,4	25	19	12	5,4	9,5	9	18,07 €	
BAB6-8/FC/SS	6	8	10	9,9	3,4	25	19	13	5,3	10,5	9	18,07 €	
BAB8-10/FC/SS	8	10	12	11,9	4,5	30	22	19	10,3	16,5	14	20,10 €	
BAB10-13/FC/SS	10	13	16	15,9	4,5	35	27	21	10,2	18,5	24	22,22 €	
BAB12-15/FC/SS	12	15	19	18,9	4,5	40	30	27	15,2	24,5	41	25,28 €	
BAB16-20/FC/SS	16	20	24	23,9	5,5	50	40	30	15,3	27,5	63	29,69 €	

With oval flange

Part number	Ød1	Ød2	Ød3		Ød4	Ød5	L1	L2	L3	L4	L5	L6	Weight (g)	Price each 1 to 5
			-0,05	-0,1										
BAB5-8/FO/SS	5	8	10	9,9	3,4	12	5,4	9,5	25	15	19	6	20,86 €	
BAB6-8/FO/SS	6	8	10	9,9	3,4	13	5,3	10,5	25	15	19	6	20,86 €	
BAB8-10/FO/SS	8	10	12	11,9	4,5	19	10,3	16,5	30	18	22	10	23,36 €	
BAB10-13/FO/SS	10	13	16	15,9	4,5	21	10,2	18,5	35	20	27	19	25,84 €	
BAB12-15/FO/SS	12	15	19	18,9	4,5	27	15,2	24,5	40	24	30	34	28,90 €	
BAB16-20/FO/SS	16	20	24	23,9	5,5	30	15,3	27,5	50	30	40	52	31,98 €	

Dimensions in mm

Retaining cable for ball pin

Avoids loss of ball pin

CDRs

- Cable for use with BAB/S and BAB/S303 ball pins
- With loop on one end and circlip on the other
- Materials:
 - Cable - uncoated stainless steel
 - Circlip/Ring - stainless steel
- T° use max.: 250°C

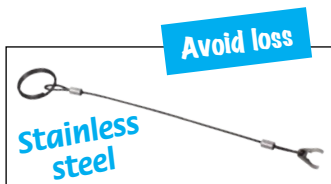

Assembly

- Use a mallet to secure the circlip to the ball pin, it can be removed using a screwdriver as a lever.

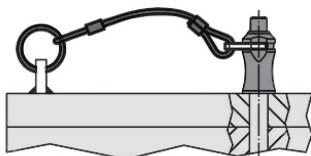
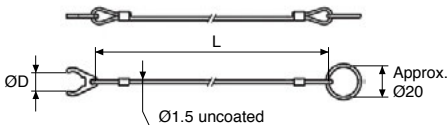

Used with
BAB/S or BAB/S303 ball pin

DISCOUNTS

Qty	1+	6+	10+	25+
Disc. List	-5%	-10%	On request	

Part number	L	ØD	Use with	Weight (g)	Price each 1 to 5
CDR8-150/S	150	8,0	BAB5, BAB6	6	9,75 €
CDR11-150/S	150	11,6	BAB8, BAB10	7	10,42 €
CDR17-150/S	150	17,0	BAB12, BAB16	8	11,27 €
CDR24-150/S	150	24,0	BAB20	12	13,74 €
CDR8-200/S	200	8,0	BAB5, BAB6	7	10,03 €
CDR11-200/S	200	11,6	BAB8, BAB10	8	10,70 €
CDR17-200/S	200	17,0	BAB12, BAB16	9	11,52 €

Dimensions in mm



- These cleaning brushes are used for cleaning, scouring, dusting, stripping, de-scaling, honing or de-burring of cylindrical surfaces: inside tubes, bottles, pin holes, rivet holes, tapped holes, intersecting holes
- These brushes can be used in different industries: mechanical (machine tool, maintenance), food, pharmaceutical or medical.

Advantages

- Improves the surface state and reduces the coefficient of friction.
- Allows the removal of rust, paint, residues of plastics, rubber, scale, dust etc ..., in a non polluting way and without deterioration of the parts.

Uses

- Perform rapid bi-directional rotations, associated with alternative longitudinal movements

Dimensions

- Choosing the correct diameter
- Brush diameter = nominal diameter of the hole to be cleaned + 10/15%

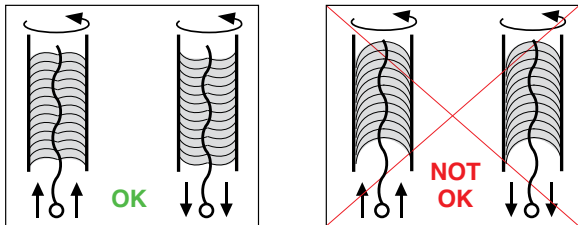

It is actually the end of the brush that does the work, not the edges, it must have the enough free space to regain its form.

Deburring and stripping stainless steel

GPLSS

- Stainless steel deburring brushes

- Materials:

- Twisted galvanised steel
- Stainless steel covering

Applications

- Deburring of pin holes, rivet holes, tapped holes, intersecting holes
- Cleaning of hollow containers (tubes, bottles, holes)
- Cleaning of hard-to-reach areas
- Removing rust
- Cleaning
- Stripping

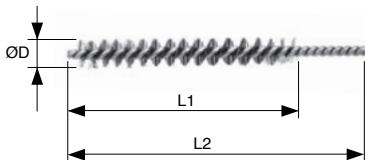

Deburring a gear bore

DISCOUNTS

Qty	1+	10+	25+	50+
Disc. List	-5%	-10%	On request	

Part number	Brush diameter ØD	Brush length L1	Overall length L2	Price each 1 to 9
GPL5-100/SS	5	100	300	9,54 €
GPL8-100/SS	8	100	300	8,16 €
GPL10-100/SS	10	100	300	7,46 €
GPL12-100/SS	12	100	300	7,46 €
GPL15-100/SS	15	100	300	7,55 €
GPL20-100/SS	20	100	300	7,82 €
GPL25-100/SS	25	100	300	7,89 €

Dimensions in mm

Steel brush

GPLAC

For deburring and stripping

- Deburring and cleaning brush for all materials

- Materials:

Twisted galvanised steel

Galvanized steel twist

Steel covering



Applications

- Deburring of pin holes, rivet holes, tapped holes, intersecting holes
- Cleaning of hollow containers (tubes, bottles, holes)
- Cleaning of hard-to-reach areas
- Removing rust
- Cleaning
- Stripping

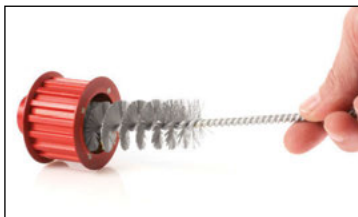
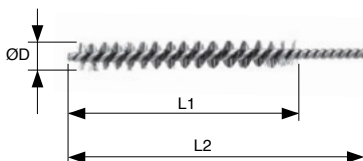

Stripping of a pulley bore

DISCOUNTS

Qty	1+	10+	25+	50+
Disc. List	-5%	-10%	On request	

Part number	Brush diameter ØD	Brush length L1	Total length L2	Price each 1 to 9
GPL5-100/AC	5	100	300	9,69 €
GPL8-100/AC	8	100	300	6,30 €
GPL10-100/AC	10	100	300	6,30 €
GPL12-100/AC	12	100	300	6,42 €
GPL15-100/AC	15	100	300	6,66 €
GPL20-100/AC	20	100	300	7,87 €
GPL25-100/AC	25	100	300	7,87 €

Dimensions in mm

For deburring and stripping
softer materials

GLP_{BR}

- Deburring and stripping brushes
for aluminium, bronze and brass

- Materials:

Twisted galvanised steel

Brass covering

Applications

- Deburring of pin holes, rivet holes, tapped holes, intersecting holes
- Cleaning of hollow containers (tubes, bottles, holes)
- Cleaning of hard-to-reach areas
- Removing rust
- Cleaning
- Stripping

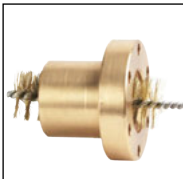
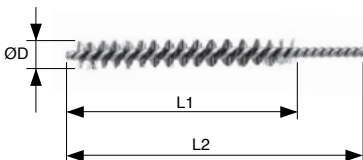

Deburring a trapezoidal nut

DISCOUNTS

Qty	1+	10+	25+	50+
Disc. List	-5%	-10%	On request	

Part number	Brush diameter ØD	Brush length L1	Total length L2	Price each 1 to 9
GPL5-100/BR	5	100	300	9,54 €
GPL8-100/BR	8	100	300	7,99 €
GPL10-100/BR	10	100	300	7,19 €
GPL12-100/BR	12	100	300	7,24 €
GPL15-100/BR	15	100	300	7,24 €
GPL20-100/BR	20	100	300	7,67 €
GPL25-100/BR	25	100	300	7,67 €

Dimensions in mm

Nylon brush

GPLNY

For mechanical
and soft cleaning

- **Deburring brushes for soft materials**

- **Materials:**

Twisted galvanised steel

Nylon covered

Applications

- Gentle cleaning of hollow containers
(tubes, bottles, holes)

- Gentle cleaning of hard-to-reach areas

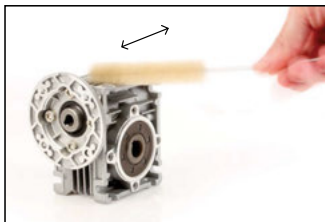
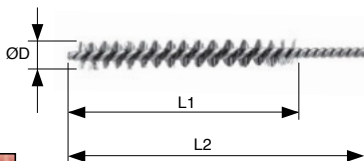
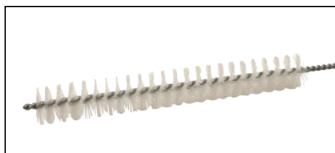

Cleaning the cooling fins of a gearbox

DISCOUNTS

Qty	1+	10+	25+	50+
Disc.	List	-5%	-10%	On request

Part number	Brush diameter ØD	Brush length L1	Total length L2	Price each 1 to 9
GPL4-100/NY	4	100	300	6,06 €
GPL6-100/NY	6	100	300	3,99 €
GPL8-100/NY	8	100	300	4,01 €
GPL10-100/NY	10	100	300	4,04 €
GPL12-100/NY	12	100	300	4,07 €
GPL15-100/NY	15	100	300	4,12 €
GPL16-100/NY	16	100	300	4,16 €
GPL20-100/NY	20	100	300	4,16 €
GPL25-100/NY	25	100	300	4,24 €
GPL30-100/NY	30	100	300	4,36 €
GPL40-100/NY	40	100	300	4,52 €

Dimensions in mm

- Brushes for the cleaning and removal of dust

- Materials:

- Twisted galvanised steel
- Natural silk covering

Application

- Cleaning of hollow containers (tubes, bottles, holes)
- Cleaning of hard-to-reach areas

Advantage

- Anti-static

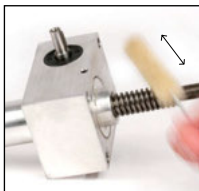
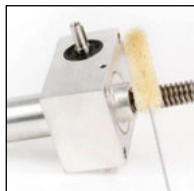
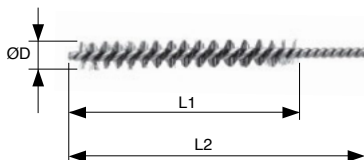

Cleaning of hard-to-reach areas

DISCOUNTS

Qty	1+	10+	25+	50+
Disc. List		-5%	-10%	On request

Part number	Brush diameter ØD	Brush length L1	Total length L2	Price each 1 to 9
GPL15-100/SO	15	80	300	6,66 €
GPL20-100/SO	20	80	300	7,87 €
GPL25-100/SO	25	80	300	7,02 €

Dimensions in mm

Cylindrical drill bushing

CDP

Treated steel

- For guiding drill bits during repetitive drilling or countersinking operations
- Good resistance in operation
- Material:
Case hardened steel

Info.

- Bore tolerance: DH7

Advantages

- Facilitates the drilling operation and avoids wear of the drill bit
- Ensures high repeatability



DISCOUNTS

Qty	1+	5+	10+	20+
Disc.	List	-5%	-10%	On request

Part number	Ød1	l1	Ød2 (n6)	r	Weight (g)	Price each 1 to 4	Part number	Ød1	l1	Ød2 (n6)	r	Weight (g)	Price each 1 to 4
CDP2-5-6	2	6	5	1	0,7	3,83 €	CDP5.1-10-20	5,1	20	10	1,5	8,9	8,17 €
CDP2-5-9	2	9	5	1	1,1	4,18 €	CDP5.5-10-10	5,5	10	10	1,5	4,1	3,97 €
CDP2.1-5-6	2,1	6	5	1	0,7	3,83 €	CDP5.5-10-16	5,5	16	10	1,5	6,7	4,57 €
CDP2.1-5-9	2,1	9	5	1	1,1	4,18 €	CDP5.5-10-20	5,5	20	10	1,5	8,4	8,17 €
CDP2.5-5-6	2,5	6	5	1	0,7	3,83 €	CDP6-10-10	6	10	10	1,5	3,8	3,97 €
CDP2.5-5-9	2,5	9	5	1	1	4,18 €	CDP6-10-16	6	16	10	1,5	6,1	4,57 €
CDP3-6-8	3	8	6	1	1,3	3,83 €	CDP6-10-20	6	20	10	1,5	7,7	8,17 €
CDP3-6-12	3	12	6	1	1,9	4,18 €	CDP6.1-12-10	6,1	10	12	1,5	6,3	4,18 €
CDP3-6-16	3	16	6	1	2,6	8,53 €	CDP6.1-12-16	6,1	16	12	1,5	10	4,71 €
CDP3.1-6-8	3,1	8	6	1	1,2	3,83 €	CDP6.1-12-20	6,1	20	12	1,5	13	8,53 €
CDP3.1-6-12	3,1	12	6	1	1,9	4,18 €	CDP6.5-12-10	6,5	10	12	1,5	6	4,18 €
CDP3.1-6-16	3,1	16	6	1	2,5	8,53 €	CDP6.5-12-16	6,5	16	12	1,5	9,7	4,71 €
CDP3.5-7-8	3,5	8	7	1	1,7	6,01 €	CDP6.5-12-20	6,5	20	12	1,5	12	8,53 €
CDP3.5-7-12	3,5	12	7	1	2,6	3,97 €	CDP7-12-10	7	10	12	1,5	5,6	4,18 €
CDP3.5-7-16	3,5	16	7	1	3,6	8,53 €	CDP7-12-16	7	16	12	1,5	9,1	4,71 €
CDP4-7-8	4	8	7	1	1,5	3,47 €	CDP7-12-20	7	20	12	1,5	11	8,53 €
CDP4-7-12	4	12	7	1	2,4	3,97 €	CDP7.1-12-10	7,1	10	12	1,5	5,5	4,18 €
CDP4-7-16	4	16	7	1	3,2	8,53 €	CDP7.1-12-16	7,1	16	12	1,5	9	4,71 €
CDP4.1-8-8	4,1	8	8	1	2,2	3,61 €	CDP7.1-12-20	7,1	20	12	1,5	11	8,53 €
CDP4.1-8-12	4,1	12	8	1	3,4	4,18 €	CDP7.5-12-10	7,5	10	12	1,5	5,1	4,18 €
CDP4.1-8-16	4,1	16	8	1	4,6	7,49 €	CDP7.5-12-16	7,5	16	12	1,5	8,4	4,71 €
CDP4.5-8-8	4,5	8	8	1	2,1	3,61 €	CDP7.5-12-20	7,5	20	12	1,5	11	8,53 €
CDP4.5-8-12	4,5	12	8	1	3,1	4,18 €	CDP8-12-10	8	10	12	1,5	4,7	4,18 €
CDP4.5-8-16	4,5	16	8	1	4,2	7,49 €	CDP8-12-16	8	16	12	1,5	7,6	4,71 €
CDP5-8-8	5	8	8	1	1,8	3,61 €	CDP8-12-20	8	20	12	1,5	9,6	8,53 €
CDP5-8-12	5	12	8	1	2,8	4,18 €	CDP8.1-15-12	8,1	12	15	2	11	4,35 €
CDP5-8-16	5	16	8	1	3,7	7,49 €	CDP8.1-15-20	8,1	20	15	2	19	5,31 €
CDP5.1-10-10	5,1	10	10	1,5	4,4	3,97 €	CDP8.1-15-25	8,1	25	15	2	24	9,21 €
CDP5.1-10-16	5,1	16	10	1,5	7,1	4,57 €	CDP8.5-15-12	8,5	12	15	2	11	4,35 €

Dimensions in mm

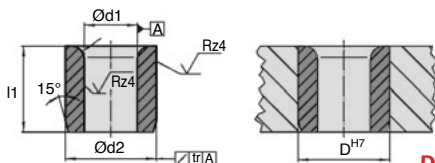

DISCOUNTS

Qty	1+	5+	10+	20+
Disc.	List	-5%	-10%	On request

Part number	Ød1	l1	Ød2 (n6)	r	Weight (g)	Price each	Part number	Ød1	l1	Ød2 (n6)	r	Weight (g)	Price each
CDP8.5-15-20	8,5	20	15	2	18	5,31 €	CDP13-22-36	13	36	22	2	69	11,92 €
CDP8.5-15-25	8,5	25	15	2	23	9,21 €	CDP14-22-16	14	16	22	2	27	5,65 €
CDP9-15-12	9	12	15	2	10	4,35 €	CDP14-22-28	14	28	22	2	49	7,63 €
CDP9-15-20	9	20	15	2	17	5,31 €	CDP14-22-36	14	36	22	2	63	11,92 €
CDP9-15-25	9	25	15	2	22	9,21 €	CDP15-22-16	15	16	22	2	25	5,65 €
CDP9.1-15-12	9,1	12	15	2	10	4,35 €	CDP15-22-28	15	28	22	2	44	7,63 €
CDP9.1-15-20	9,1	20	15	2	17	5,31 €	CDP15-22-36	15	36	22	2	56	11,92 €
CDP9.1-15-25	9,1	25	15	2	21	9,21 €	CDP16-26-16	16	16	26	2	45	7,63 €
CDP9.5-15-12	9,5	12	15	2	9,5	4,35 €	CDP16-26-28	16	28	26	2	71	9,63 €
CDP9.5-15-20	9,5	20	15	2	16	5,31 €	CDP16-26-36	16	36	26	2	92	14,98 €
CDP9.5-15-25	9,5	25	15	2	20	9,21 €	CDP16.1-26-16	16,1	16	26	2	40	11,59 €
CDP10-15-12	10	12	15	2	8,8	4,35 €	CDP16.1-26-28	16,1	28	26	2	71	14,16 €
CDP10-15-20	10	20	15	2	15	5,31 €	CDP16.1-26-36	16,1	36	26	2	91	20,09 €
CDP10-15-25	10	25	15	2	19	9,21 €	CDP16.5-26-16	16,5	16	26	2	39	7,63 €
CDP10.1-18-12	10,1	12	18	2	16	5,06 €	CDP16.5-26-28	16,5	28	26	2	68	9,63 €
CDP10.1-18-20	10,1	20	18	2	27	6,16 €	CDP16.5-26-36	16,5	36	26	2	88	14,98 €
CDP10.1-18-25	10,1	25	18	2	33	9,52 €	CDP17-26-16	17	16	26	2	37	7,63 €
CDP10.5-18-12	10,5	12	18	2	15	5,06 €	CDP17-26-28	17	28	26	2	65	9,63 €
CDP10.5-18-20	10,5	20	18	2	26	6,16 €	CDP17-26-36	17	36	26	2	84	14,98 €
CDP10.5-18-25	10,5	25	18	2	32	9,52 €	CDP18-26-16	18	16	26	2	33	7,63 €
CDP11-18-12	11	12	18	2	14	5,06 €	CDP18-26-28	18	28	26	2	59	9,63 €
CDP11-18-20	11	20	18	2	24	6,16 €	CDP18-26-36	18	36	26	2	77	14,98 €
CDP11-18-25	11	25	18	2	31	9,52 €	CDP19-30-20	19	20	30	3	64	9,41 €
CDP11.1-18-12	11,1	12	18	2	14	5,06 €	CDP19-30-36	19	36	30	3	117	11,81 €
CDP11.1-18-20	11,1	20	18	2	24	6,16 €	CDP19-30-45	19	45	30	3	147	19,05 €
CDP11.1-18-25	11,1	25	18	2	30	9,52 €	CDP20-30-20	20	20	30	3	59	9,41 €
CDP11.5-18-12	11,5	12	18	2	14	5,06 €	CDP20-30-36	20	36	30	3	108	11,81 €
CDP11.5-18-20	11,5	20	18	2	23	6,16 €	CDP20-30-45	20	45	30	3	136	19,05 €
CDP11.5-18-25	11,5	25	18	2	29	9,52 €	CDP20.1-30-20	20,1	20	30	3	59	13,76 €
CDP12-18-12	12	12	18	2	13	5,06 €	CDP20.1-30-36	20,1	36	30	3	108	16,65 €
CDP12-18-20	12	20	18	2	22	6,16 €	CDP20.1-30-45	20,1	45	30	3	135	25,89 €
CDP12-18-25	12	25	18	2	27	9,52 €	CDP22-30-20	22	20	30	3	49	9,41 €
CDP12.1-22-16	12,1	16	22	2	32	5,65 €	CDP22-30-36	22	36	30	3	90	11,81 €
CDP12.1-22-28	12,1	28	22	2	57	7,63 €	CDP22-30-45	22	45	30	3	113	19,05 €
CDP12.1-22-36	12,1	36	22	2	74	11,92 €	CDP25-35-20	25	20	35	3	71	11,11 €
CDP12.5-22-16	12,5	16	22	2	31	5,65 €	CDP25-35-36	25	36	35	3	130	13,76 €
CDP12.5-22-28	12,5	28	22	2	66	7,63 €	CDP25-35-45	25	45	35	3	163	22,13 €
CDP12.5-22-36	12,5	36	22	2	69	11,92 €	CDP30-42-25	30	25	42	3	129	19,95 €
CDP13-22-16	13	16	22	2	30	5,65 €	CDP30-42-45	30	45	42	3	235	24,65 €
CDP13-22-28	13	28	22	2	53	7,63 €	CDP30-42-56	30	56	42	3	293	33,47 €

Dimensions in mm

Flanged drill bushing

CDPC

Treated steel

- For guiding drill bits during repetitive drilling or countersinking operations
- Good resistance in operation
- Material:
Case hardened steel

Info.

- Bore tolerance: DH7

Advantages

- Facilitates the drilling operation and avoids wear of the drill bit
- Ensures high repeatability



DISCOUNTS

Qty	1+	5+	10+	20+
Disc.	List	-5%	-10%	On request

Part number	Ød1					Ød2 (n6)		Weight (g)	Price each 1 to 4	Part number	Ød1					Ød2 (n6)		Weight (g)	Price each 1 to 4
	Ød1	I1	I2	Ød3	I2	Ød3	I2				Ød1	I1	I2	Ød3	I2	Ød3	I2		
CDPC2-5-6	2	6	5	8	2	1,2	5,06	€	CDPC5-1-10-20	5,1	20	10	13	3	10	8,84	€		
CDPC2-5-9	2	9	5	8	2	1,6	5,45	€	CDPC5-5-10-10	5,5	10	10	13	3	5,3	4,71	€		
CDPC2-1-5-6	2,1	6	5	8	2	1,2	5,06	€	CDPC5-5-10-16	5,5	16	10	13	3	7,9	5,31	€		
CDPC2-1-5-9	2,1	9	5	8	2	1,5	5,45	€	CDPC5-5-10-20	5,5	20	10	13	3	9,6	8,84	€		
CDPC2-5-5-6	2,5	6	5	8	2	1,1	5,06	€	CDPC6-10-10	6	10	10	13	3	4,9	4,71	€		
CDPC2-5-5-9	2,5	9	5	8	2	1,4	5,45	€	CDPC6-10-16	6	16	10	13	3	7,3	5,31	€		
CDPC3-6-8	3	8	6	9	2,5	1,9	4,99	€	CDPC6-10-20	6	20	10	13	3	8,8	8,84	€		
CDPC3-6-12	3	12	6	9	2,5	2,6	5,45	€	CDPC6-1-12-10	6,1	10	12	15	3	7,7	5,31	€		
CDPC3-6-16	3	16	6	9	2,5	3,2	9,52	€	CDPC6-1-12-16	6,1	16	12	15	3	12	5,79	€		
CDPC3-1-6-8	3,1	8	6	9	2,5	1,9	4,99	€	CDPC6-1-12-20	6,1	20	12	15	3	14	9,41	€		
CDPC3-1-6-12	3,1	12	6	9	2,5	2,5	5,45	€	CDPC6-5-12-10	6,5	10	12	15	3	7,4	5,31	€		
CDPC3-1-6-16	3,1	16	6	9	2,5	3,2	9,52	€	CDPC6-5-12-16	6,5	16	12	15	3	11	5,79	€		
CDPC3-5-7-8	3,5	8	7	10	2,5	2,4	4,71	€	CDPC6-5-12-20	6,5	20	12	15	3	14	9,41	€		
CDPC3-5-7-12	3,5	12	7	10	2,5	3,4	5,31	€	CDPC7-12-10	7	10	12	15	3	7	5,31	€		
CDPC3-5-7-16	3,5	16	7	10	2,5	4,3	9,52	€	CDPC7-12-16	7	16	12	15	3	10	5,79	€		
CDPC4-7-8	4	8	7	10	2,5	2,3	4,71	€	CDPC7-12-20	7	20	12	15	3	13	9,41	€		
CDPC4-7-12	4	12	7	10	2,5	3,1	5,31	€	CDPC7-1-12-10	7,1	10	12	15	3	6,9	5,31	€		
CDPC4-7-16	4	16	7	10	2,5	3,9	9,52	€	CDPC7-1-12-16	7,1	16	12	15	3	10	5,79	€		
CDPC4-1-8-8	4,1	8	8	11	2,5	3	4,57	€	CDPC7-1-12-20	7,1	20	12	15	3	13	9,41	€		
CDPC4-1-8-12	4,1	12	8	11	2,5	4,2	4,85	€	CDPC7-5-12-10	7,5	10	12	15	3	6,5	5,31	€		
CDPC4-1-8-16	4,1	16	8	11	2,5	5,3	8,17	€	CDPC7-5-12-16	7,5	16	12	15	3	9,7	5,79	€		
CDPC4-5-8-8	4,5	8	8	11	2,5	2,9	4,57	€	CDPC7-5-12-20	7,5	20	12	15	3	12	9,41	€		
CDPC4-5-8-12	4,5	12	8	11	2,5	3,9	4,85	€	CDPC8-12-10	8	10	12	15	3	6	5,31	€		
CDPC4-5-8-16	4,5	16	8	11	2,5	5	8,17	€	CDPC8-12-16	8	16	12	15	3	9	5,79	€		
CDPC5-8-8	5	8	8	11	2,5	2,6	4,57	€	CDPC8-12-20	8	20	12	15	3	11	9,41	€		
CDPC5-8-12	5	12	8	11	2,5	3,6	4,85	€	CDPC8-1-15-12	8,1	12	15	18	3	13	6,01	€		
CDPC5-8-16	5	16	8	11	2,5	4,5	8,17	€	CDPC8-1-15-20	8,1	20	15	18	3	25	6,52	€		
CDPC5-1-10-10	5,1	10	10	13	3	5,5	4,71	€	CDPC8-1-15-25	8,1	25	15	18	3	26	10,20	€		
CDPC5-1-10-16	5,1	16	10	13	3	8,2	5,31	€	CDPC8-5-15-12	8,5	12	15	18	3	13	6,01	€		

Dimensions in mm

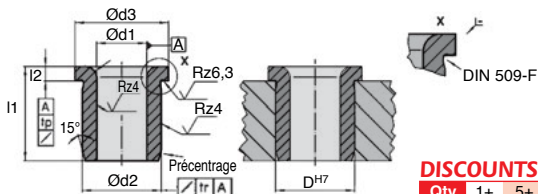

DISCOUNTS

Qty	1+	5+	10+	20+
Disc.	List	-5%	-10%	On request

Part number	Ød1	l1	Ød2 (n6)	Ød3	l2	Weight (g)	Price each		Part number	Ød1	l1	Ød2 (n6)	Ød3	l2	Weight (g)	Price each	
							1 to 4	1 to 4								1 to 4	1 to 4
CDPC8.5-15-20	8,5	20	15	18	3	20	6,52	€	CDPC13-22-36	13	36	22	26	4	73	15,35	€
CDPC8.5-15-25	8,5	25	15	18	3	25	10,20	€	CDPC14-22-16	14	16	22	26	4	32	7,46	€
CDPC9-15-12	9	12	15	18	3	12	6,01	€	CDPC14-22-28	14	28	22	26	4	53	10,51	€
CDPC9-15-20	9	20	15	18	3	19	6,52	€	CDPC14-22-36	14	36	22	26	4	67	15,35	€
CDPC9-15-25	9	25	15	18	3	23	10,20	€	CDPC15-22-16	15	16	22	26	4	29	7,46	€
CDPC9.1-15-12	9,1	12	15	18	3	12	6,01	€	CDPC15-22-28	15	28	22	26	4	48	10,51	€
CDPC9.1-15-20	9,1	20	15	18	3	19	6,52	€	CDPC15-22-36	15	36	22	26	4	61	15,35	€
CDPC9.1-15-25	9,1	25	15	18	3	23	10,20	€	CDPC16-26-16	16	16	26	30	4	45	9,41	€
CDPC9.5-15-12	9,5	12	15	18	3	11	6,01	€	CDPC16-26-28	16	28	26	30	4	76	12,32	€
CDPC9.5-15-20	9,5	20	15	18	3	18	6,52	€	CDPC16-26-36	16	36	26	30	4	97	16,84	€
CDPC9.5-15-25	9,5	25	15	18	3	22	10,20	€	CDPC16.1-26-16	16,1	16	26	30	4	45	13,43	€
CDPC10-15-12	10	12	15	18	3	11	6,01	€	CDPC16.1-26-28	16,1	28	26	30	4	76	16,65	€
CDPC10-15-20	10	20	15	18	3	17	6,52	€	CDPC16.1-26-36	16,1	36	26	30	4	96	21,79	€
CDPC10-15-25	10	25	15	18	3	20	10,20	€	CDPC16.5-26-16	16,5	16	26	30	4	44	9,41	€
CDPC10.1-18-12	10,1	12	18	22	4	20	6,52	€	CDPC16.5-26-28	16,5	28	26	30	4	73	12,32	€
CDPC10.1-18-20	10,1	20	18	22	4	30	7,09	€	CDPC16.5-26-36	16,5	36	26	30	4	93	16,70	€
CDPC10.1-18-25	10,1	25	18	22	4	37	10,90	€	CDPC17-26-16	17	16	26	30	4	42	9,41	€
CDPC10.5-18-12	10,5	12	18	22	4	19	6,52	€	CDPC17-26-28	17	28	26	30	4	70	12,32	€
CDPC10.5-18-20	10,5	20	18	22	4	29	7,09	€	CDPC17-26-36	17	36	26	30	4	90	16,70	€
CDPC10.5-18-25	10,5	25	18	22	4	36	10,90	€	CDPC18-26-16	18	16	26	30	4	39	9,41	€
CDPC11-18-12	11	12	18	22	4	18	6,52	€	CDPC18-26-28	18	28	26	30	4	64	12,32	€
CDPC11-18-20	11	20	18	22	4	28	7,09	€	CDPC18-26-36	18	36	26	30	4	82	16,70	€
CDPC11-18-25	11	25	18	22	4	34	10,90	€	CDPC19-30-20	19	20	30	34	5	71	12,32	€
CDPC11.1-18-12	11,1	12	18	22	4	18	6,52	€	CDPC19-30-36	19	36	30	34	5	125	16,34	€
CDPC11.1-18-20	11,1	20	18	22	4	28	7,09	€	CDPC19-30-45	19	45	30	34	5	154	24,51	€
CDPC11.1-18-25	11,1	25	18	22	4	34	10,90	€	CDPC20-30-20	20	20	30	34	5	67	12,32	€
CDPC11.5-18-12	11,5	12	18	22	4	17	6,52	€	CDPC20-30-36	20	36	30	34	5	0	16,34	€
CDPC11.5-18-20	11,5	20	18	22	4	26	7,09	€	CDPC20-30-45	20	45	30	34	5	143	24,51	€
CDPC11.5-18-25	11,5	25	18	22	4	33	10,90	€	CDPC20.1-30-20	20,1	20	30	34	5	66	16,34	€
CDPC12-18-12	12	12	18	22	4	16	6,52	€	CDPC20.1-30-36	20,1	36	30	34	5	115	21,40	€
CDPC12-18-20	12	20	18	22	4	25	7,09	€	CDPC20.1-30-45	20,1	45	30	34	5	142	31,33	€
CDPC12-18-25	12	25	18	22	4	31	10,90	€	CDPC22-30-20	22	20	30	34	5	56	12,32	€
CDPC12.1-22-16	12,1	16	22	26	4	37	7,46	€	CDPC22-30-36	22	36	30	34	5	97	16,34	€
CDPC12.1-22-28	12,1	28	22	26	4	62	10,51	€	CDPC22-30-45	22	45	30	34	5	120	24,51	€
CDPC12.1-22-36	12,1	36	22	26	4	78	15,35	€	CDPC25-35-20	25	20	35	39	5	80	15,80	€
CDPC12.5-22-16	12,5	16	22	26	4	36	7,46	€	CDPC25-35-36	25	36	35	39	5	138	19,42	€
CDPC12.5-22-28	12,5	28	22	26	4	60	10,51	€	CDPC25-35-45	25	45	35	39	5	171	28,95	€
CDPC12.5-22-36	12,5	36	22	26	4	76	15,35	€	CDPC30-42-25	30	25	42	46	5	139	23,58	€
CDPC13-22-16	13	16	22	26	4	34	7,46	€	CDPC30-42-45	30	45	42	46	5	245	27,93	€
CDPC13-22-28	13	28	22	26	4	58	10,51	€	CDPC30-42-56	30	56	42	46	5	304	42,58	€

Dimensions in mm

Adjustable screw stop

BVR

Steel

- Allows to easily create a stop that is adjustable over a 50mm range

- Material:

Burnished treated steel

Application

- Can be adjusted over the full range

- Final position is locked using a counter-nut.

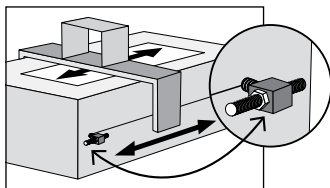
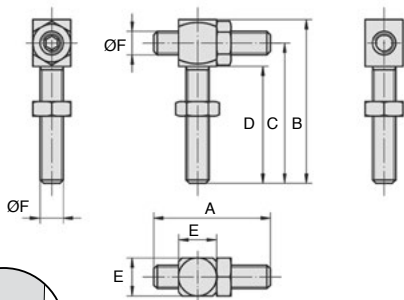

Travel stop

DISCOUNTS

Qty	1+	6+	15+	20+
Disc.	List	-5%	-10%	On request

Part number	A	B	C	D	E	ØF	Price each 1 to 5
BVR6-30-30	30	44	37	30	10	M6	18,90 €
BVR8-40-40	40	56	48	40	13	M8	24,53 €
BVR10-50-50	50	70	60	50	17	M10	28,77 €
BVR12-60-60	60	84	72	60	19	M12	37,29 €
BVR16-80-80	80	112	96	80	24	M16	57,02 €

Dimensions in mm

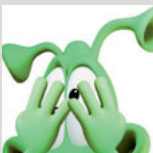
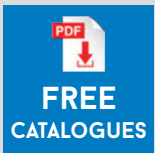

**FAST
QUOTES
& ORDERS**

Cylindrical reducing sleeve

SteSta

MCL

Steel or **stainless steel**

- **Male/female sleeve**
- Allows 2 rods of different diameters to be joined
- **Materials:**
 - Galvanised steel
 - Stainless steel
- **Supplied by the pack**

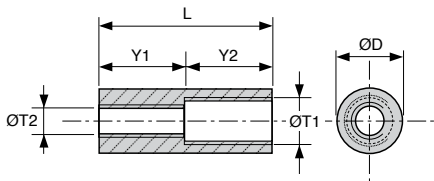

DISCOUNTS

Qty	1+	5+	20+	50+
Disc.	List	-5%	-10%	On request

Part number	ØT1	ØT2	ØD	L	Y1	Y2	Qty per pack	Price each 1 to 4
Steel								
MCL6-8-40/B	M6	M8	13	40	20	20	20	18,84 €
MCL6-10-40/B	M6	M10	16	40	20	20	20	26,95 €
MCL8-10-40/B	M8	M10	16	40	20	20	20	26,95 €
MCL8-12-40/B	M8	M12	16	40	20	20	20	26,95 €
MCL10-12-40/B	M10	M12	16	40	20	20	20	26,95 €
MCL10-16-40/B	M10	M16	22	40	20	20	20	38,51 €
MCL12-16-40/B	M12	M16	22	40	20	20	20	38,51 €
Stainless steel								
MCL6-8-40/SS/B	M6	M8	13	40	20	20	20	50,93 €
MCL6-10-40/SS/B	M6	M10	16	40	20	20	20	67,22 €
MCL8-10-40/SS/B	M8	M10	16	40	20	20	20	67,22 €
MCL8-12-40/SS/B	M8	M12	16	40	20	20	20	67,22 €
MCL10-12-40/SS/B	M10	M12	16	40	20	20	20	67,22 €
MCL10-16-40/SS/B	M10	M16	22	40	20	20	20	124,32 €
MCL12-16-40/SS/B	M12	M16	22	40	20	20	20	124,32 €

Dimensions in mm

- Male/female sleeve
- Materials:
 - Galvanised steel
 - Stainless steel
- Supplied by the pack

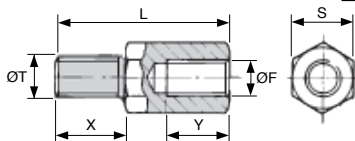
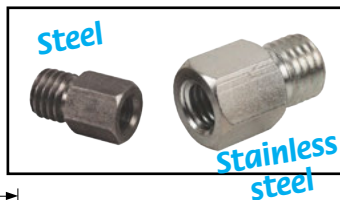

DISCOUNTS

Qty	1+	5+	20+	50+
Disc.	List	-5%	-10%	On request

Part number	OF	OT	S	L	X	Y	Qty per pack	Price each 1 to 4
Steel								
MHX6-8-19/B	M6	M8	13	19	7	7	20	15,12 €
MHX8-6-20/B	M8	M6	13	20	8	7	20	15,12 €
MHX8-10-23/B	M8	M10	13	23	8	9	20	15,12 €
MHX8-12-23/B	M8	M12	17	23	8	8	20	21,26 €
MHX10-6-21/B	M10	M6	13	21	8	7	20	15,12 €
MHX10-8-21/B	M10	M8	13	21	8	7	20	15,12 €
MHX10-12-25/B	M10	M12	17	25	10	8	20	21,26 €
MHX10-16-32/B	M10	M16	24	32	10	13	20	54,97 €
MHX12-8-23/B	M12	M8	13	23	10	7	20	15,12 €
MHX12-10-23/B	M12	M10	13	23	10	8	20	15,12 €
MHX12-16-32/B	M12	M16	24	32	10	13	20	54,97 €
MHX16-10-32/B	M16	M10	19	32	14	9	20	32,99 €
MHX16-12-32/B	M16	M12	19	32	14	10	20	32,99 €
Stainless steel								
MHX6-8-19/SS/B	M6	M8	13	19	7	7	20	64,55 €
MHX8-6-20/SS/B	M8	M6	13	20	8	7	20	64,55 €
MHX8-10-23/SS/B	M8	M10	13	23	8	9	20	64,55 €
MHX8-12-23/SS/B	M8	M12	17	23	8	8	20	83,53 €
MHX10-6-21/SS/B	M10	M6	13	21	8	7	20	64,55 €
MHX10-8-21/SS/B	M10	M8	13	21	8	7	20	64,55 €
MHX10-12-25/SS/B	M10	M12	17	25	10	8	20	83,53 €
MHX10-16-32/SS/B	M10	M16	24	32	10	13	20	135,18 €
MHX12-8-23/SS/B	M12	M8	13	23	10	7	20	64,55 €
MHX12-10-23/SS/B	M12	M10	13	23	10	8	20	64,55 €
MHX12-16-32/SS/B	M12	M16	24	32	10	13	20	135,18 €
MHX16-10-32/SS/B	M16	M10	19	32	14	9	20	95,78 €
MHX16-12-32/SS/B	M16	M12	19	32	14	10	20	95,78 €

Dimensions in mm

Master-Plate® glueable insert

MSP

Presentation



Master Plate inserts are simple elements that can be glued to any type of material without any special preparation, subsequently allowing a screwed connection to be made.

A Master Plate insert consists of a rectangular, square or cylindrical base with a nut, a tapped insert or a 316L stainless steel threaded rod.

The wide variety of shapes available offers technicians and designers multiple solutions to their fixing problems.

The adhesive, not supplied, should be chosen according to the support material (see implementation).

Applications:

Automotive, railway, nautical industry, transportation, furnishing, construction...



Typical application

Rectangular Master-Plate® glueable insert

316L stainless steel

MSP

- Glueable stainless steel plate with tapped insert or threaded stud
- Material:
316L stainless steel

Applications

- Industrial, transport, building, furnishings

Info.

- Glue not supplied
- Not supplied individually, contact us for details

316L
stainless steel



316L
stainless steel

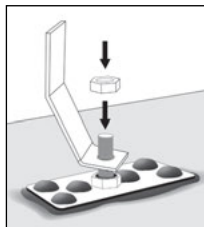

Typical application

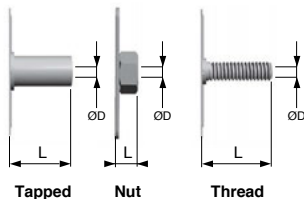
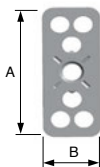

DISCOUNTS

Qty	1+	50+	100+	500+
Disc.	List	-10%	-20%	On request

Part number	A	B	ØD	L	Form	Price each 1 to 49
MSP3815T-6-5/SS	38	15	M6	5	Tapped	5,54 €
MSP3815E-5-4/SS	38	15	M5	4	Nut	1,96 €
MSP3815E-6-5/SS	38	15	M6	5	Nut	2,21 €
MSP3815E-8-6/SS	38	15	M8	6,5	Nut	2,38 €
MSP3815F-5-12/SS	38	15	M5	12	Thread	2,06 €
MSP3815F-5-16/SS	38	15	M5	16	Thread	2,11 €
MSP3815F-6-16/SS	38	15	M6	16	Thread	2,14 €
MSP3815F-6-20/SS	38	15	M6	20	Thread	2,19 €

Dimensions in mm

Cylindrical Master-Plate® glueable insert

MSP19
MSP20

316L stainless steel

- Glueable stainless steel plate with tapped insert or threaded stud
- Material:
316L stainless steel

Applications

- Industrial, transport, building, furnishings

Info.

- Glue not supplied
- Not supplied individually, contact us for details



316L stainless steel

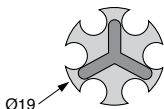

MSP19

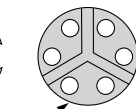

MSP20

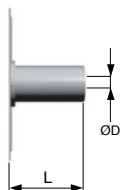

Tapped

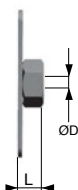

Nut

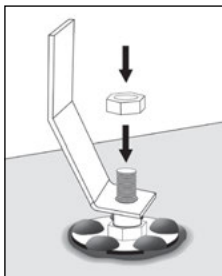

Typical application



DISCOUNTS

Qty	1+	50+	100+	500+
Disc.	List	-10%	-20%	On request

Part number	ØA	ØD	L	Form	Prix Uni. 1 à 49
MSP19TB-5-20/SS	19	M5	20	Blind tapped	7,43 €
MSP19E-4-3/SS	19	M4	3,2	Nut	1,81 €
MSP19E-5-4/SS	19	M5	4	Nut	1,84 €
MSP20E-5-4/SS	20	M5	4	Nut	1,86 €

Dimensions in mm

Cylindrical Master-Plate® glueable insert Ø23

Inox 316L

MSP23

- Glueable stainless steel plate with tapped insert or threaded stud
- Material:
316L stainless steel

Applications

- Industrial, transport, building, furnishings

Info.

- Glue not supplied
- Not supplied individually, contact us for details

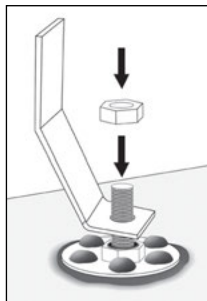

Typical application

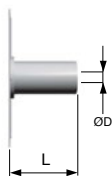
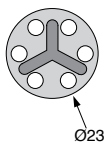

Tapped

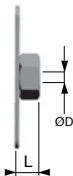

Nut

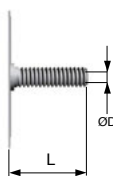

Thread



316L stainless steel



316L stainless steel

DISCOUNTS

Qty	1+	50+	100+	500+
Disc.	List	-10%	-20%	On request

Part number	A	ØD	L	Form	Price each 1 to 49
MSP23T-4-10/SS	23	M4	10	Tapped	5,83 €
MSP23T-5-10/SS	23	M5	10	Tapped	6,02 €
MSP23T-6-10/SS	23	M6	10	Tapped	6,23 €
MSP23E-4-3/SS	23	M4	3,2	Nut	1,84 €
MSP23E-5-4/SS	23	M5	4	Nut	1,88 €
MSP23E-6-5/SS	23	M6	5	Nut	2,14 €
MSP23F-4-16/SS	23	M4	16	Thread	1,96 €
MSP23F-4-20/SS	23	M4	20	Thread	1,98 €
MSP23F-5-12/SS	23	M5	12	Thread	1,98 €
MSP23F-6-25/SS	23	M6	25	Thread	2,16 €

Dimensions in mm

Cylindrical Master-Plate® glueable insert Ø38

MSP38

Inox 316L

- Glueable stainless steel plate with tapped insert or threaded stud
- Material:
316L stainless steel

Applications

- Industrial, transport, building, furnishings

Info.

- Glue not supplied
- Not supplied individually, contact us for details

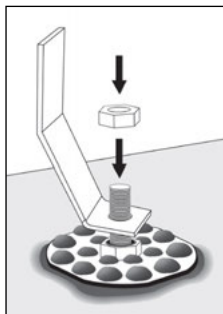

Exemple d'application

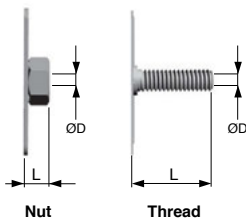
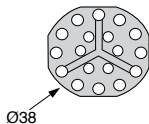

DISCOUNTS

Qty	1+	50+	100+	500+
Disc.	List	-10%	-20%	On request

Part number	ØA	ØD	L	Form	Price each 1 to 49
MSP38EB-8-6/SS	38	M8	6,5	Blind tapped	2,97 €
MSP38E-8-6/SS	38	M8	6,5	Nut	2,97 €
MSP38F-6-40/SS	38	M6	40	Thread	2,97 €
MSP38F-8-40/SS	38	M8	40	Thread	3,34 €

Dimensions in mm

Master-Plate® glueable insert

Installation

MSP



Prepare the surface by applying a small amount of the adhesive

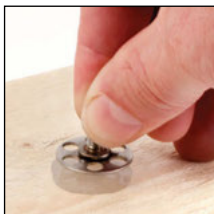

Place the Masterplate on the adhesive



Press down on the Masterplate so that some of the adhesive comes out of the holes



The Masterplate is ready to be assembled



End of assembly

Recommended adhesive depending on the support material:

Adhesive	Composite	Plastic	Wood	Metal	Natural stone	Chipboard	Glass
Plexus MA300	oo	oo	o	oo	o	oo	oo
LOCTITE9466	oo	o	oo	oo	oo	oo	oo
LOCTITE3425	oo	-	oo	oo	oo	oo	-

Caption: - not suitable o Acceptable oo Good

Adhesives will not work on PE, PA, PP or silicon type materials.

To correctly identify the correct adhesive to use, contact your adhesive supplier.

Self-threading insert

Sta

INSs316

For hard materials
in hostile environments

- Self-threading insert with fine external thread

- Material:
316 stainless steel

Applications

- For use in aluminium and other non-ferrous metals as well as thermosetting plastics and hard woods

Montage

- The insert can be fitted into a simple hole using either a INS-TOOL installation tool, a threaded mandrel, a drill fitted with a tapping head or an automatic tapping machine
- The insert must be installed in such a way that the slit acts as a cutting edge to correctly tap the material
- For soft materials, use the minimum recommended hole diameter
- For hard materials, use the maximum recommended diameter
- Chamfer the hole before fitting the insert

Info.

- Supplied in packets

New material
316
stainless
steel



316 stainless
steel

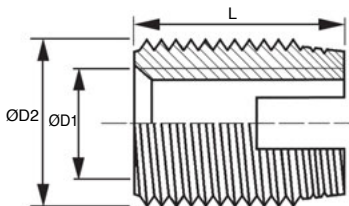

DISCOUNTS

Qty	1+	10+	20+	30+	40+
Disc. List	-5%	-10%	-15%	On request	

Part number	Thread ØD1	Tap ØD2	Length L	Recommended drilled hole min	max	Qty per pack	Price each per pack.
INS300-M4/SS316/B	M4	M6,5 X 0,75	8	5,8	6,2	20	73,61 €
INS300-M5/SS316/B	M5	M8 X 1	10	7,1	7,6	20	82,31 €
INS300-M6/SS316/B	M6	M10 X 1,5	14	8,6	9,4	20	96,77 €
INS300-M8/SS316/B	M8	M12 X 1,5	15	10,6	11,4	20	103,21 €
INS300-M10/SS316/B	M10	M14 X 1,5	18	12,6	13,4	15	129,42 €
INS300-M12/SS316/B	M12	M16 X 1,5	22	14,6	15,4	10	103,73 €

Dimensions in mm

Boxed set of wide threaded self tapping inserts

For wood

BOX-INS-W

- Selection of self tapping inserts with a large external thread for use in wood
- Assembles by deformation, no special tools required
- With hexagonal socket for assembly
- Material:
White galvanized steel

Applications

- Can be used in soft plastics or woods and rubber



480 pieces



010

440

002

006

Quantity	Type	ØD	L	Ød	SW
50	010	10	12	M5	5
50	010	12	15	M6	6
30	010	14	15	M8	8
50	440	10	12	M5	5
50	440	12	12	M6	6
30	440	14	15	M8	8
50	002	10	10	M5	-
50	002	12	15	M6	-
30	002	14	14	M8	-
30	006	8	12	M5	-
30	006	15	15	M6	-
30	006	12	15	M8	-

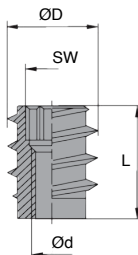

DISCOUNTS

Qty	1+	2+	5+
Disc.	List	-5%	On request

Part number	Quantity per box	Price each
BOX-INS-W	480 pieces	354,63 €

Dimensions in mm

Threaded stud **DIN 976A**



TIF

Steel

- Short threaded stud

- Material:

Galvanised steel, class 4.6

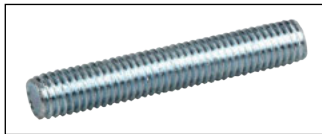

Info.

- Other lengths available on request

Accessories

- SHN nuts

- MCL and MHX sleeves

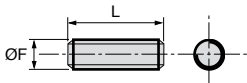

DISCOUNTS

Qty	1+	5+	15+
Disc.	List -5%	On request	

Part number	ØF	L	Quantity per pack	Price each 1 to 4
TIF6-30/B	M6	30	200	20,04 €
TIF6-40/B	M6	40	200	24,12 €
TIF6-50/B	M6	50	200	27,41 €
TIF6-60/B	M6	60	200	35,61 €
TIF6-70/B	M6	70	200	38,89 €
TIF6-80/B	M6	80	200	41,37 €
TIF6-100/B	M6	100	200	51,21 €
TIF6-120/B	M6	120	200	59,41 €
TIF8-30/B	M8	30	200	27,41 €
TIF8-40/B	M8	40	200	33,17 €
TIF8-50/B	M8	50	200	37,24 €
TIF8-60/B	M8	60	200	45,45 €
TIF8-70/B	M8	70	200	49,58 €
TIF8-80/B	M8	80	200	54,49 €
TIF8-100/B	M8	100	200	62,70 €
TIF8-120/B	M8	120	200	83,18 €
TIF8-140/B	M8	140	200	105,34 €
TIF10-30/B	M10	30	100	21,90 €
TIF10-40/B	M10	40	100	23,96 €
TIF10-50/B	M10	50	100	26,42 €
TIF10-60/B	M10	60	100	31,35 €
TIF10-70/B	M10	70	100	38,30 €
TIF10-80/B	M10	80	100	41,18 €
TIF10-100/B	M10	100	100	50,20 €
TIF10-120/B	M10	120	100	66,60 €
TIF10-140/B	M10	140	100	75,62 €
TIF10-160/B	M10	160	100	86,29 €
TIF12-40/B	M12	40	100	30,52 €
TIF12-50/B	M12	50	100	36,26 €
TIF12-60/B	M12	60	100	43,22 €
TIF12-70/B	M12	70	100	51,02 €
TIF12-80/B	M12	80	100	60,05 €
TIF12-100/B	M12	100	100	70,71 €
TIF12-120/B	M12	120	100	95,31 €
TIF12-140/B	M12	140	100	109,65 €
TIF12-160/B	M12	160	100	125,66 €

Dimensions in mm

- Short threaded stud

- Material:

Stainless steel, 304

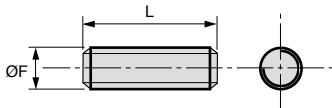

DISCOUNTS

Qty	1+	5+	15+
Disc.	List -5%	On request	

Part number	ØF	L	Qty per pack	Price each 1 to 4
TIF6-30/SS/B	M6	30	100	51,42 €
TIF6-40/SS/B	M6	40	100	52,67 €
TIF6-50/SS/B	M6	50	100	57,16 €
TIF6-60/SS/B	M6	60	100	63,32 €
TIF6-70/SS/B	M6	70	100	69,89 €
TIF6-80/SS/B	M6	80	100	75,62 €
TIF6-100/SS/B	M6	100	100	87,93 €
TIF6-120/SS/B	M6	120	100	100,23 €
TIF8-30/SS/B	M8	30	100	53,89 €
TIF8-40/SS/B	M8	40	100	63,32 €
TIF8-50/SS/B	M8	50	100	73,17 €
TIF8-60/SS/B	M8	60	100	87,51 €
TIF8-70/SS/B	M8	70	100	101,45 €
TIF8-80/SS/B	M8	80	100	115,40 €
TIF8-100/SS/B	M8	100	100	126,87 €
TIF8-120/SS/B	M8	120	100	140,82 €
TIF8-140/SS/B	M8	140	100	160,92 €
TIF10-30/SS/B	M10	30	100	76,85 €
TIF10-40/SS/B	M10	40	100	92,85 €
TIF10-50/SS/B	M10	50	100	108,83 €
TIF10-60/SS/B	M10	60	100	123,60 €
TIF10-70/SS/B	M10	70	100	135,07 €
TIF10-80/SS/B	M10	80	100	149,02 €
TIF10-100/SS/B	M10	100	100	177,32 €
TIF10-120/SS/B	M10	120	100	206,02 €
TIF10-140/SS/B	M10	140	100	238,01 €
TIF10-160/SS/B	M10	160	100	270,82 €
TIF12-40/SS/B	M12	40	100	141,64 €
TIF12-50/SS/B	M12	50	100	171,98 €
TIF12-60/SS/B	M12	60	100	197,41 €
TIF12-80/SS/B	M12	80	100	250,31 €
TIF12-100/SS/B	M12	100	100	299,92 €
TIF12-120/SS/B	M12	120	100	352,01 €
TIF12-140/SS/B	M12	140	100	404,89 €
TIF12-160/SS/B	M12	160	100	469,28 €

Dimensions in mm

Dual-thread screw wood/metal

SteSta

VCMB

Steel or stainless steel

- **Dual threaded screw wood/metal**
- Allows a metal object to be fixed to wood
- Materials:
 - Galvanised steel
 - Stainless steel, 304
- Supplied by the pack



Mounting

- Screw should first be inserted into the wood using a suitable spanner
- Compatible with **N, SHN, NINA** and **NIN** nuts

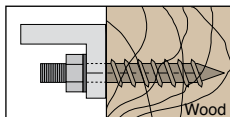

Typical application

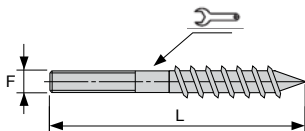

DISCOUNTS Steel

Qty	1+	6+	20+	50+
Disc.	List	-10%	-20%	On request

DISCOUNTS S/steel

Qty	1+	6+	10+
Disc.	List	-5%	On request

	Part number		ØF	L	Qty per pack		Price each 1 to 5	
	Steel	Stainless steel			Steel	S/steel	Steel	S/steel
VCMB5-40/B		-	M5	40	100	-	5,37 €	-
VCMB5-50/B		-	M5	50	100	-	8,90 €	-
VCMB6-60/B	VCMB6-60/SS/B		M6	60	100	100	10,46 €	34,57 €
VCMB6-80/B	VCMB6-80/SS/B		M6	80	100	100	17,28 €	43,41 €
VCMB6-100/B	VCMB6-100/SS/B		M6	100	100	100	28,28 €	58,38 €
VCMB6-120/B	VCMB6-120/SS/B		M6	120	100	100	29,30 €	65,75 €
VCMB8-50/B	VCMB8-50/SS/B		M8	50	100	100	11,17 €	92,14 €
VCMB8-60/B	VCMB8-60/SS/B		M8	60	100	100	12,04 €	54,29 €
VCMB8-80/B	VCMB8-80/SS/B		M8	80	100	50	15,86 €	36,36 €
VCMB8-100/B	VCMB8-100/SS/B		M8	100	100	50	19,75 €	49,29 €
VCMB8-120/B	VCMB8-120/SS/B		M8	120	100	50	24,06 €	57,38 €
VCMB8-140/B	VCMB8-140/SS/B		M8	140	100	50	31,10 €	66,72 €
VCMB8-160/B	VCMB8-160/SS/B		M8	160	100	50	34,74 €	65,90 €
VCMB10-60/B		-	M10	60	100	-	14,66 €	-
VCMB10-80/B	VCMB10-80/SS/B		M10	80	50	25	14,66 €	44,41 €
VCMB10-100/B	VCMB10-100/SS/B		M10	100	50	25	17,95 €	37,14 €
VCMB10-120/B	VCMB10-120/SS/B		M10	120	50	25	31,39 €	43,99 €
VCMB10-140/B	VCMB10-140/SS/B		M10	140	50	25	40,08 €	48,05 €

Dimensions in mm

Hexagonal cap

For hexagonal heads

BHEX

- Cap for hexagonal headed screws or nuts
- Stylish, avoids risks of cuts
- Material:
Black technopolymer
- Supplied by the pack

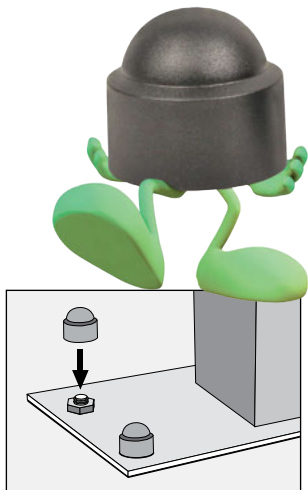

Typical application

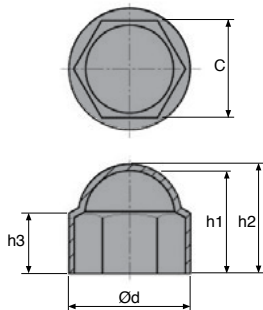

DISCOUNTS

Qty	1+	5+	10+	25+
Disc.	List	-10%	-20%	On request

Part number	For thread	Size of hexagon	C	Ød	h1	h2	h3	Qty per pack	Price each 1 to 4
BHEX-4/B	M4	7	6,9	9	7,5	8,3	3,5	100	17,67 €
BHEX-5/B	M5	8	7,9	10,9	8,5	9,5	5	100	17,67 €
BHEX-6/B	M6	10	9,8	12,9	12,0	13,0	6	100	17,67 €
BHEX-8/B	M8	13	12,8	16,8	14,0	15,0	9	100	24,74 €
BHEX-10/B	M10	17	16,7	21,3	18,5	19,5	9	50	14,14 €
BHEX-12/B	M12	19	18,7	23,6	20,0	21,5	11	50	17,67 €
BHEX-14/B	M14	22	21,7	27,5	22,5	24,0	12	50	19,44 €
BHEX-16/B	M16	24	23,7	29,8	25,5	27,0	14	10	6,71 €
BHEX-20/B	M20	30	29,8	37,7	31,0	33,2	17	10	16,96 €
BHEX-24	M24	36	35,8	4,4	38,0	39,2	20	1	2,19 €
BHEX-30	M30	46	45,8	55,9	49,0	51,5	25	1	3,18 €

Dimensions in mm

SPLINED pin ISO8740, ISO8741 et ISO8745

GRP

Steel

- Used to block one component in relation to another
- Conforms to standards: ISO 8740 (DIN 1473), ISO8741 (DIN1474) and ISO8745 (DIN1472)
- Material:
Steel 9SMnPb28K
- Supplied by the pack



Advantages

- Only a simple chamfered hole is required, not a precise toleranced bore
- Vibration resistant

Info.

- ISO standard: Overall length is used (DIN standard: the length is measured between the edges)

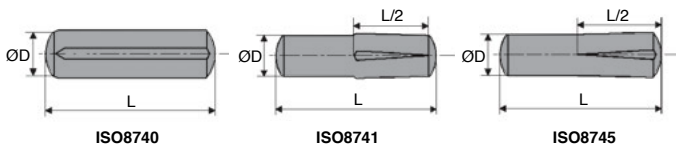

DISCOUNTS

Qty	1+	5+	10+	21+
Disc.	List	-10%	-20%	On request

Part number	ØD	L	Standard	Qty per pack	Price each 1 to 4
GRP2-14-A/B	2	14	ISO8740	100	9,12 €
GRP3-16-A/B	3	16	ISO8740	100	10,84 €
GRP6-20-A/B	6	20	ISO8740	100	20,36 €
GRP4-10-F/B	4	10	ISO8741	100	11,66 €
GRP4-20-F/B	4	20	ISO8741	100	12,79 €
GRP5-12-F/B	5	12	ISO8741	100	13,74 €
GRP5-20-F/B	5	20	ISO8741	100	15,23 €
GRP5-30-F/B	5	30	ISO8741	100	19,86 €
GRP6-14-F/B	6	14	ISO8741	100	18,87 €
GRP2.5-6-E/B	2.5	6	ISO8745	100	9,61 €
GRP3-24-E/B	3	24	ISO8745	100	11,66 €
GRP4-30-E/B	4	30	ISO8745	100	16,36 €
GRP6-14-E/B	6	14	ISO8745	100	18,87 €
GRP6-30-E/B	6	30	ISO8745	100	26,44 €
GRP8-16-E/B	8	16	ISO8745	50	16,57 €
GRP8-30-E/B	8	30	ISO8745	50	21,38 €

Dimensions in mm

- Used to block one component in relation to another
- Conforms to standards: (DIN1475) and ISO8744 (DIN1471)
- Material:
Steel 9SMnPb28K
- Supplied by the pack



Advantages

- Only a simple chamfered hole is required, not a precise toleranced bore
- Vibration resistant

Info.

- ISO standard: Overall length is used (DIN standard: the length is measured between the edges)

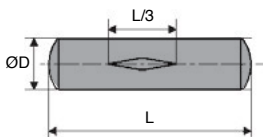

ISO8742

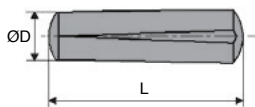

ISO8744

DISCOUNTS

Qty	1+	5+	10+	21+
Disc.	List	-10%	-20%	On request

Part number	ØD	L	Standard	Qty per pack	Price each 1 to 4
GRP2-14-C/B	2	14	ISO8742	100	9,12 €
GRP2.5-24-C/B	2.5	24	ISO8742	100	11,41 €
GRP3-12-C/B	3	12	ISO8742	100	10,42 €
GRP3-14-C/B	3	14	ISO8742	100	10,67 €
GRP3-18-C/B	3	18	ISO8742	100	10,98 €
GRP3-24-C/B	3	24	ISO8742	100	11,66 €
GRP4-16-C/B	4	16	ISO8742	100	12,23 €
GRP4-24-C/B	4	24	ISO8742	100	13,29 €
GRP5-22-C/B	5	22	ISO8742	100	15,55 €
GRP5-32-C/B	5	32	ISO8742	100	21,66 €
GRP8-32-C/B	8	32	ISO8742	50	22,51 €
GRP1.5-6-D/B	1.5	6	ISO8744	100	7,73 €
GRP2-14-D/B	2	14	ISO8744	100	9,12 €
GRP2.5-10-D/B	2.5	10	ISO8744	100	10,03 €

Dimensions in mm

Welded lifting ring for straight lifts

ASH

Steel

- **Weldable lifting ring**
- Marked with CE symbol, CMU and manufacturer's ref
- **Material:**
Black unfinished steel

Assembly

- Installation instructions available on request
- Welding should be done in accordance with DIN 5817 (section 15 429) by an operator qualified to EN287-1

Info.

- The breaking load is obtained by multiplying the SWL by a factor of safety of 5.

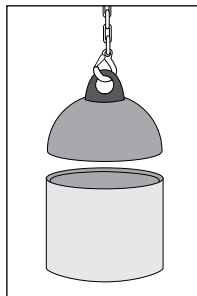

Typical application

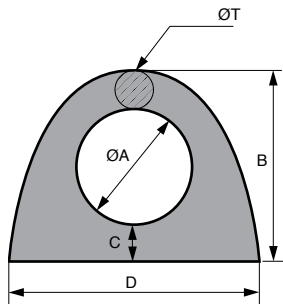

DISCOUNTS

Qty	1+	6+	20+	50+
Disc.	List	-10%	-20%	On request

Part number	CMU (kg)	ØT	ØA	B	C	D	Weight (kg)	Price each 1 to 5
ASH24-200	200	9	24	43	10	54	0,06	2,12 €
ASH31-500	500	12	31	55	12	68	0,14	3,03 €
ASH43-1000	1000	13	43	67	12	85	0,18	4,54 €
ASH48-2000	2000	18	48	82	16	105	0,40	7,05 €
ASH57-3000	3000	21	57	95	17	128	0,66	13,42 €
ASH67-4000	4000	25	67	107	15	148	1,02	25,54 €
ASH82-6000	6000	28	82	135	24	189	1,92	79,32 €
ASH100-8000	8000	30	100	165	35	210	3,12	83,32 €

Dimensions in mm

Welded lifting ring for 45° lifts

Steel

ASL

- **Weldable lifting ring**
- Marked with CE symbol, CMU and manufacturer's ref
- Material:
Black unfinished steel

Assembly

- Installation instructions available on request
- Welding should be done in accordance with DIN 5817 (section 15 429) by an operator qualified to EN287-1

Info.

- The breaking load is obtained by multiplying the SWL by a factor of safety of 5.

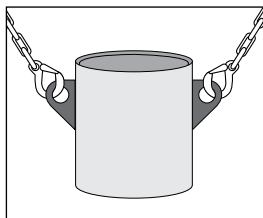

Typical application

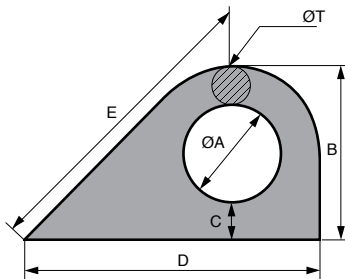

DISCOUNTS

Qty	1+	6+	20+	50+
Disc.	List	-10%	-20%	On request

Part number	CMU (kg)	ØT	ØA	B	C	D	E	Weight (kg)	Price each 1 to 5
ASL31-500	500	12	31	55	13	89	82	0,16	3,63 €
ASL42-1000	1000	14	42	69	13	113	101	0,30	4,63 €
ASL45-2000	2000	18	45	81	18	134	123	0,50	9,60 €
ASL57-3000	3000	21	57	97	19	152	140	0,80	16,08 €
ASL65-4000	4000	24	65	113	23	167	155	1,24	26,60 €
ASL83-6000	6000	28	83	140	31	218	205	2,36	66,66 €

Dimensions in mm

Pad eye on oval mounting plate

Sta

PPOss

Stainless steel

- Screwed mounting plate

- Material:

316 stainless steel

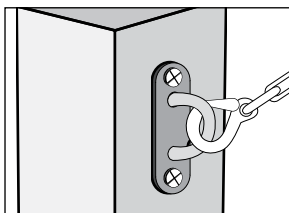

Typical application

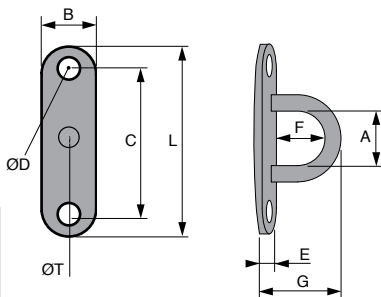

DISCOUNTS

Qty	1+	20+	40+	60+	80+	100+
Disc	List	-5%	-10%	-15%	-20%	On request

Part number	ØT	A	B	L	C	ØD	E	F	G	Weight (kg)	Price each 1 to 19
PPO5-14/SS	5	14	15	45	35	4,5	2,8	13	21	0,019	2,96 €
PPO6-16/SS	6	16	20	60	45	5	2,8	15	25	0,040	4,57 €
PPO8-20/SS	8	20	26	80	60	5,5	2,8	23	33	0,065	7,51 €

Dimensions in mm

- Screwed mounting plate
- Material:
316 stainless steel

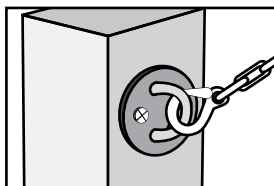
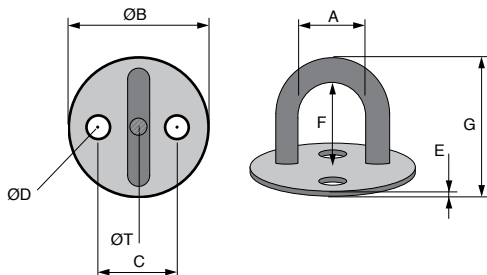

Typical application

DISCOUNTS

Qty	1+	20+	40+	60+	80+	100+
Disc.	List	-5%	-10%	-15%	-20%	On request

Part number	ØT	A	ØB	C	ØD	E	F	G	Weight (kg)	Price each 1 to 19
PPR5-13/SS	5	13	33	20	4	2,8	13	21	0,023	3,54 €
PPR6-17/SS	6	17	40	23	4,5	2,8	17	26	0,030	5,09 €
PPR8-20/SS	8	20	50	29	5	2,8	22	33	0,068	8,05 €

Dimensions in mm

Pad eye on square mounting plate **Sta**

PPC_{SS}

Stainless steel

- Screwed mounting plate

- Material:

316 stainless steel

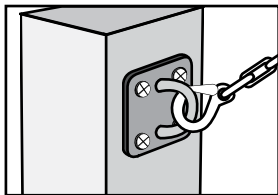
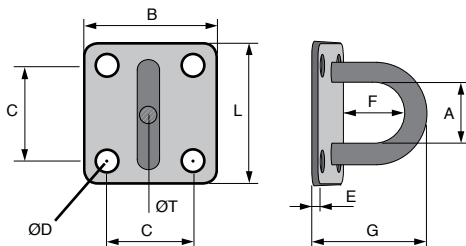

Typical application

DISCOUNTS

Qty	1+	20+	40+	60+	80+	100+
Disc.	List	-5%	-10%	-15%	-20%	On request

Part number	ØT	A	B	L	ØD	C	E	F	G	Weight (kg)	Price each 1 to 19
PPC5-16/SS	5	16	30	35	5	19	2,8	15	23	0,027	3,57 €
PPC6-20/SS	6	20	35	40	5,5	24	2,8	17	26	0,040	4,78 €
PPC8-23/SS	8	23	40	50	5,5	29	2,8	21	32	0,068	7,42 €

Dimensions in mm

PRINT YOUR PROTOTYPES

PRINTING
3D

1

YOU'VE GOT A PROJECT

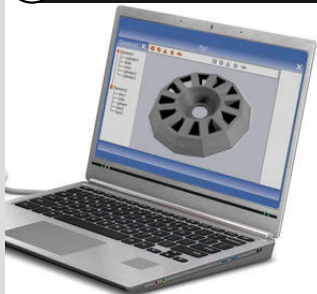

2

WE WILL PRINT IT FOR YOU

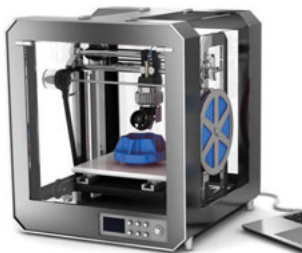

NEW!

Our 3D printing service can manufacture your item using our Additive Manufacturing process

More info on
HPCEUROPE.COM

3

AND DELIVER IT TO YOU



R90° aluminium profile

PRF4545R90

Section: 45x45mm

- Profile for modular structures
- To be cut to length by the user
- Material:
Anodised aluminium
- Caps are not supplied individually, contact us for details

Mounting alternatives

- PRF-FIX-UNI universal fastener
- PRF19-E angle bracket
- PRF-FIX-STD standard fastener
- Screwed assemblies

Application

- For use with any type of modular construction

Advantage

- Eliminates projecting edges

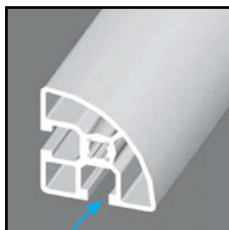

8mm slot

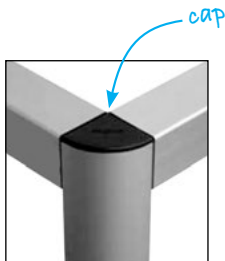

cap

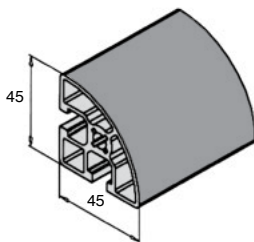

DISCOUNTS profile

Qty	1+	5+	10+
Disc.	List	-5%	On request

DISCOUNTS cap

Qty	1+	50+	100+
Disc.	List	-5%	On request

Part number	lx (cm ⁴)	ly (cm ⁴)	Length (mm)	Weight (kg/m)	Price each
Profile					
PRF4545-3-R90	9,138	9,138	3000	1,478	75,99 €
Cap					
PRF4545-R90-C		End cap with pin			3,66 €

Dimensions in mm

Profile label holder

Plastic PVC

ETQ

- Allows labels to be attached to aluminium profiles
- For 36/38mm high labels
- Material:
Plastic PVC
- Colour: Grey RAL7035 / Transparent

Info.

- The label slides into the holder which is then clipped to the profile
- Labels not supplied
- For PRF4545 and PRF4590 profiles
- Supplied by the pack

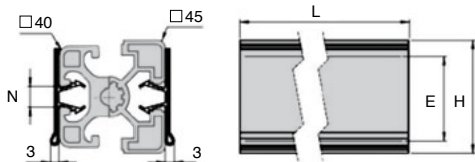

Mounted on a profile

DISCOUNTS

Qty	1+	50+	100+
Disc List	-5%	On request	

Part number	N	E	H	L	Weight (g)	Qty per pack	Price each 1 to 49
ETQ40-102/B	8+10	36 (max. 38mm)	40	102	12	20	9,95 €
ETQ40-160/B	8+10	36 (max.38mm)	40	160	16	20	12,72 €

Dimensions in mm

T-Clip - Aluminium profile attachment

TCL

Introduction

- There are more than 1,000 different aluminium profiles available on the market.
- Thanks to its patented shape, the T-Clip can mount on almost all of them.

For 8 and 10mm profiles



For attaching components on to aluminium profiles:

- The T-Clip can be mounted in the 8 or 10mm slots of the majority of profiles available on the market.
- It can be used to attach any object weighing up to 5Kg
- Mounting the T-Clip requires no tools.
- Anything with a 15mm hole can be supported.



Technical characteristics

Resistance:

- Tear strength: 9 kg
- To slipping: 5 kg

Operation:

- T-Clip 8mm
- T-Clip 10mm

15mm diameter hole on element to be mounted

Thickness of element to be mounted

Height of side of T slot

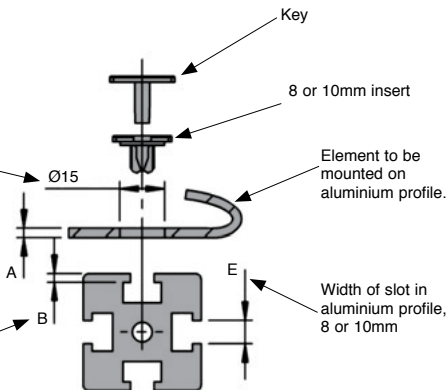

$$A \Rightarrow 1.25 \text{ mm} / A + B = 8.5 \text{ mm max.}$$

T-Clip - Aluminium profile attachment

TCL

- A T-Clip comprises one insert and one key

- Resistance:
- Tear strength: 9Kg
- To slipping: 5kg

Advantages

- Allows components to be instantly mounted on an aluminium profile without the need of any tools.
- There are many standard accessories available but any component into which a 15mm diameter hole can be drilled to receive the T-Clip, may also be attached.

Info.

- Not sold individually, please contact us for details

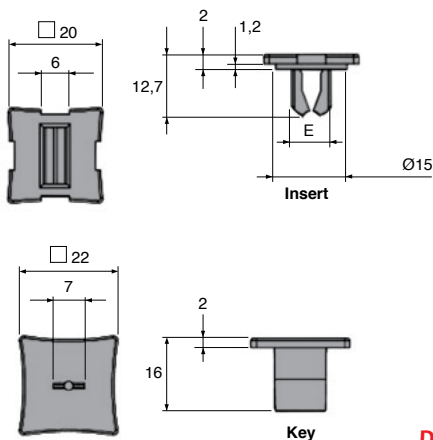

DISCOUNTS

Qty	1+	20+	50+
Disc.	List	-5%	On request

Part number	Weight (g)	For slot width	E	Price each 1 to 19
TCL-8	2,8	8	8	1,01 €
TCL-10	3,1	10	10	1,04 €

Dimensions in mm

T-Clip - Aluminium profile attachment

TCL-PD

Document holder

- Document holder

- Description: The document holder has 2 tabs that allow from 1 to 5 sheets to be supported on an aluminium profile

Advantages

- The documents can be inserted or removed very quickly

Info.

- Not sold individually please contact-us for details

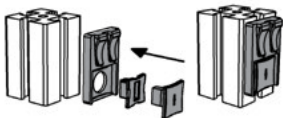

DISCOUNTS

Qty	1+	20+	50+
Disc. List	-5%	On request	

Part number	Material	Dimensions	Compatibility	Capacity	Price each
TCL-PD	POM	50x32x10	8 and 10mm T-Clip	1 à 5 sheet	1 to 19 2,55 €

Dimensions in mm

TCL-PC

Cable support

- Description : A cable holder quipped with 2 base plates that makes it possible to run 2 electrical cables along an aluminium profile.

Advantages

- Quick and easy to install
- Cables can be installed both vertically as well as horizontally
- No longer necessary to tie anything around the profile to attach a cable

Info.

- Not sold individually please contact-us for details

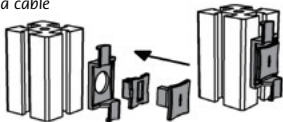

DISCOUNTS

Qty	1+	20+	50+
Disc. List	-5%	On request	

Part number	Material	Dimensions	Compatibility	Capacity	Price each
TCL-PC	PA6	54x24x9	8 and 10mm T-Clip	2 cable support	1 to 19 2,11 €

Dimensions in mm

T-Clip - Aluminium profile attachment

Hook

TCL-CR

- Hook
- Description: A cable holder equipped with 2 base plates that makes it possible to run 2 electrical cables along an aluminium profile.

Advantages

- Allows all kinds of objects (brushes, keys, dusters, etc.) to easily be hung from a profile
- Objects can be stored tidily but remain easily accessible
- Being manufactured from 304 stainless steel, they are suitable for use in all sorts of environments.



DISCOUNTS

Qty	1+	20+	50+
Disc. List	-5%	On request	

Part number	Material	Dimensions	Compatibility	Capacity	Price each
TCL-CR	Inox 304	53x24x2	8 and 10mm T-Clip	5 kg	1 to 19 8,93 €

Dimensions in mm

Magnetic object holder

TCL-PM

- Magnetic object holder
- Description: A magnetic holder that allows various metal objects to be attached to an aluminium profile.

Advantages

- Allows various metal objects to be quickly attached

Powerful magnet

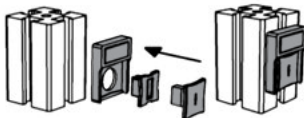

DISCOUNTS

Qty	1+	20+	50+
Disc. List	-5%	On request	

Part number	Dimensions	Compatibility	Powerful magnet	Price each
TCL-PM	38,5x32x7,5	8 and 10mm T-Clip	0,9kg/cm ²	1 to 19 8,91 €

Dimensions in mm

T-Clip - Aluminium profile attachment

TCL Pocket fastening system

- A system of pivoting pockets for displaying a set of different documents on an aluminium profile
- A complete system is made up of supports, pockets, magnetic ends and pocket supports.

Info.

- Not sold individually please contact-us for details



Pockets



Support



Magnetic end-fitting

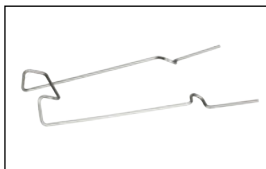

Pocket support

DISCOUNTS

Qty	1+	20+	50+
Disc.	List	-5%	On request

Part number	Type	Material	Dimensions	Compatibility	Capacity	Price each
TCL-PO	Pocket (black)	Steel/polypro	A4	8 - 10 mm	A4	5,88 €
TCL-EMB	Magnetic end-fitting	PA6	-	8 - 10 mm	10 pockets/4,5kg	12,73 €
TCL-SUPP	Support	AW 6060-T6	345x29x5	8 - 10 mm	A4	7,67 €
TCL-BL	Pocket support	-	-	8 - 10 mm	10 pockets	0,44 €

Dimensions in mm

T-Clip - Aluminium profile attachment

Mounting exemple

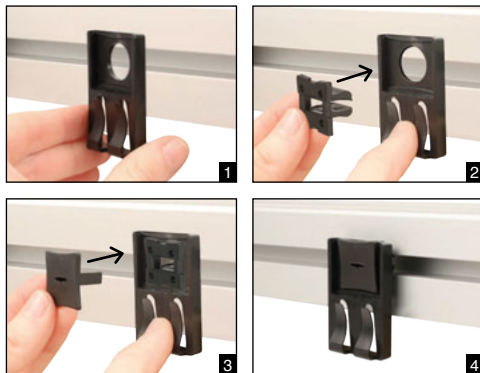

Typical applications



Hook
TCL-CR



Magnetic object holder
TCL-PM



Document holder
TCL-PD

Articulated pressed steel feet Ø80

Ste

PARF80

Maximum load 20,000N

- **Swivelling mounting foot with steel mounting plate**

- **Materials:**

Base - chromed steel plate

Threaded shaft - chromed steel

Usage

- The threaded shaft is free to rotate
- A nut under the mounting base allows both rotation and angular inclination ($\pm 4^\circ$) movement to be restricted and means these feet can be used to support posts with recessed holes or mounting plates used with a nut and locknut.
- Angular blocking reduces noise and any lever effect on the mountings (avoids risk of being pulled out)

Advantage

- Ideal for floor mounting robots and also increased speed of production

Economical

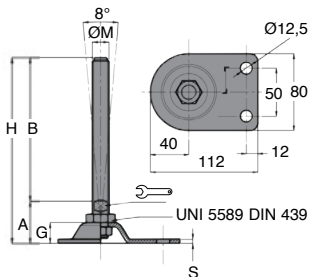

DISCOUNTS

Qty	1+	6+	10+	15+	20+
Disc.	List	-5%	-10%	-15%	On request

Part number	ØM	B	S	A	SW	G	H	Static load (N)	Price each 1 to 5
PARF80-16-150	M16	150	3	39,5	13	19	189,5	20000	15,69 €
PARF80-16-200	M16	200	3	39,5	13	19	239,5	20000	16,76 €
PARF80-20-150	M20	150	3	40,5	17	19	190,5	20000	17,98 €
PARF80-20-200	M20	200	3	40,5	17	19	240,5	20000	19,51 €

Dimensions in mm

- **Swivelling mounting foot with steel mounting plate**

- **Materials:**

Base - chromed steel plate

Threaded shaft - chromed steel

Usage

- The threaded shaft is free to rotate

- A nut under the mounting base allows both rotation and angular inclination (+/-4°) movement to be restricted and means these feet can be used to support posts with recessed holes or mounting plates used with a nut and locknut.

- Angular blocking reduces noise and any lever effect on the mountings (avoids risk of being pulled out)

Advantage

- Ideal for floor mounting robots and also increased speed of production

Economical

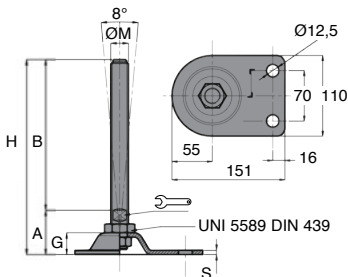

Mounting bracket

Blind hole

DISCOUNTS

Qty	1+	6+	10+	15+	20+
Disc.	List	-5%	-10%	-15%	On request

Part number	ØM	B	S	A	SW	G	H	Static load (N)	Price each 1 to 5
PARF110-16-150	M16	150	4	41	17	19	191	25000	18,07 €
PARF110-16-200	M16	200	4	41	17	19	241	25000	19,06 €
PARF110-20-150	M20	150	4	42	17	19	192	25000	20,26 €
PARF110-20-200	M20	200	4	42	17	19	242	25000	21,93 €
PARF110-24-150	M24	150	4	43	20	19	193	30000	24,02 €
PARF110-24-200	M24	200	4	43	20	19	243	30000	26,48 €

Dimensions in mm

Sheet steel levelling feet, bolt-down

Mounting instructions

In a post with a blind hole

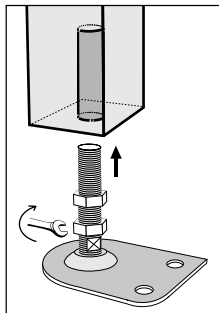

Using the flats on the thread, insert the stem into the blind hole and adjust to the required height

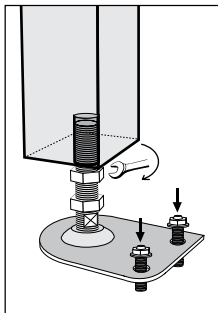

Tighten the lock nut (not supplied) and then secure the foot to the ground

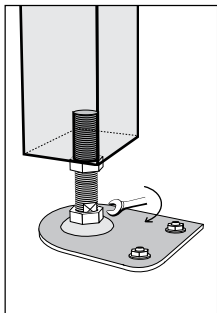

Once levelled, tighten the nut to the base to secure the stem in its angular position

Using mounting brackets

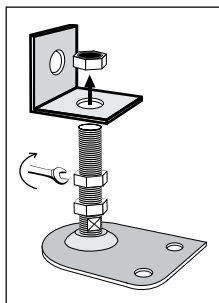

Adjust the height of the foot using a nut and counter-nut (not supplied)

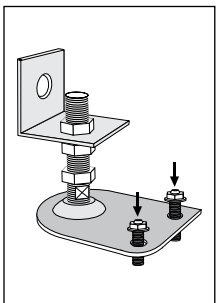

Once at the required height, secure the foot to the ground

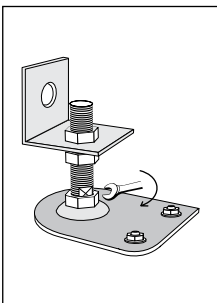

Once levelled, tighten the nut to the base to secure the stem in its angular position



Stainless steel swivelling foot

Max load 25,000N



- "Teknohygienic" swivelling foot
- Materials:
 - Base: stainless steel 304
 - Stem: stainless steel 304
 - Sole: NBR rubber Shore hardness 90°

For the food industry

stainless steel

Avoids water retention



Advantages

- The 3-A standard designates products that are designed for the dairy, food and pharmaceutical industries where strict hygiene rules apply.
- Smooth finished foot with a wiper seal between the stem and the nut and around the swivel to prevent accumulation of dirt or retention of water
- Suitable for cleaning with water or chemicals
- USDA approved

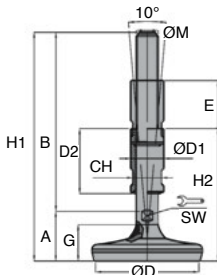

DISCOUNTS

Qty	1+	6+	10+
Disc.	List	-5%	On request

Part number	Adjustable range	ØM	A	B	ØD	SW	ØD1	ØD2	G	CH2	H1	H2	H3	Static load (N)	Price each 1 to 5
PTK80-16-140/SS	M16	45	53	140	80	13	24	60	25	20	193	114	159	20000	78,35 €
PTK80-16-190/SS	M16	70	53	190	80	13	24	85	25	20	243	139	209	20000	94,05 €
PTK80-20-140/SS	M20	45	53	140	80	17	30	60	25	26	193	114	159	20000	82,28 €
PTK80-20-142/SS	M20	55	53	142	80	17	30	70	25	26	195	123	178	20000	85,00 €
PTK80-20-190/SS	M20	70	53	190	80	17	30	85	25	26	243	139	209	20000	94,91 €
PTK80-24-140/SS	M24	45	53	140	80	20	35	60	25	30	193	114	159	20000	89,45 €
PTK80-24-190/SS	M24	70	53	190	80	20	35	85	25	30	243	139	209	20000	101,40 €
PTK100-16-140/SS	M16	45	56	140	100	13	24	60	28	20	196	117	162	25000	82,10 €
PTK100-16-190/SS	M16	70	56	190	100	13	24	85	28	20	246	142	212	25000	97,82 €
PTK100-20-140/SS	M20	45	56	140	100	17	30	60	28	26	196	117	162	25000	86,04 €
PTK100-20-190/SS	M20	70	56	190	100	17	30	85	28	26	246	142	212	25000	98,66 €
PTK100-24-140/SS	M24	45	56	140	100	20	35	60	28	30	196	117	162	25000	93,20 €
PTK100-24-190/SS	M24	70	56	190	100	20	35	85	28	30	246	142	212	25000	105,16 €
PTK100-30-135/SS	M30	40	56	135	100	26	42	60	28	36	191	117	157	25000	102,41 €
PTK100-30-185/SS	M30	65	56	185	100	26	42	85	28	36	241	142	207	25000	111,97 €

Dimensions in mm

Stainless steel swivelling foot, bolt-down

PTKFss 

Max load 25,000N

- "Teknohygienic" swivelling foot

- Materials:

Base: stainless steel 304

Stem: stainless steel 304

Blind nut: stainless steel 304

- Sole: NBR rubber Shore hardness 90°

Advantages

- The 3-A standard designates products that are designed for the dairy, food and pharmaceutical industries where strict hygiene rules apply.

- Smooth finished foot with a wiper seal between the stem and the nut and around the swivel to prevent accumulation of dirt or retention of water

- Suitable for cleaning with water or chemicals

- USDA approved

Info.

- Do not forget to order the PTKF-M12/SS 3-A approved blind nut

For the food industry

Avoids water retention

stainless steel

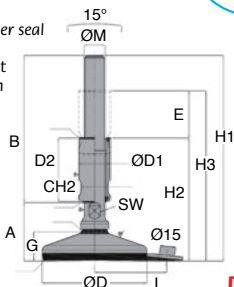

Blind M12 nut

DISCOUNTS

Qty	1+	6+	10+
Disc.	List	-5%	On request

Part number	ØM	Adjustable range	A	B	ØD	SW	ØD1	D2	CH2	H2	H3	H1	I	Static load (N)	Price each 1 to 5
PTKF80-16-140/SS	M16	45	53	140	80	13	24	60	20	114	159	193	54	20000	82,10 €
PTKF80-16-190/SS	M16	70	53	190	80	13	24	85	20	139	209	243	54	20000	97,82 €
PTKF80-20-140/SS	M20	45	53	140	80	17	30	60	26	114	159	193	54	20000	86,04 €
PTKF80-20-142/SS	M20	55	53	142	80	17	30	70	26	123	178	195	54	20000	88,77 €
PTKF80-20-190/SS	M20	70	53	190	80	17	30	85	26	139	209	243	54	20000	98,66 €
PTKF80-24-140/SS	M24	45	53	140	80	20	35	60	30	114	159	193	54	20000	86,04 €
PTKF80-24-190/SS	M24	70	53	190	80	20	35	85	30	139	209	243	54	20000	105,16 €
PTKF100-16-140/SS	M16	45	56	140	100	13	24	60	20	117	162	196	69	25000	86,88 €
PTKF100-16-190/SS	M16	70	56	190	100	13	24	85	20	142	212	246	69	25000	102,60 €
PTKF100-20-140/SS	M20	45	56	140	100	17	30	60	26	117	162	196	69	25000	90,81 €
PTKF100-20-190/SS	M20	70	56	190	100	17	30	85	26	142	212	246	69	25000	103,44 €
PTKF100-24-140/SS	M24	45	56	140	100	20	35	60	30	117	162	196	69	25000	97,99 €
PTKF100-24-190/SS	M24	70	56	190	100	20	35	85	30	142	212	246	69	25000	109,93 €
PTKF100-30-135/SS	M30	40	56	135	100	26	42	60	36	117	157	191	69	25000	107,20 €
PTKF100-30-185/SS	M30	65	56	185	100	26	42	85	36	142	207	241	69	25000	116,75 €

Blind M12 nut

PTKF-M12/SS M12

17

12,88 €

Dimensions in mm

Stainless steel swivelling foot

Mounting instructions

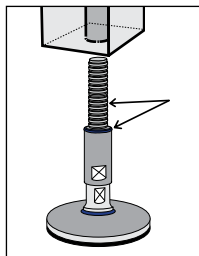

Grease the seal and thread with food-grade grease

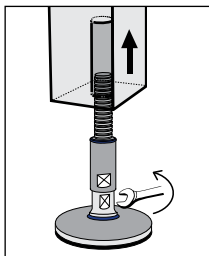

Set the height of the foot by adjusting the screw (whilst not attached to the machine)

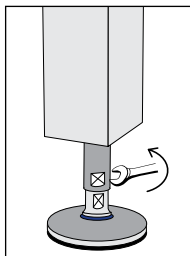

Adjust the sleeve in order to bring the upper seal into contact with the bottom of the machine



Advice on cleaning

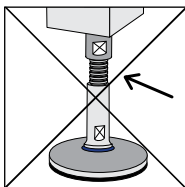

The thread must be completely covered by the sleeve

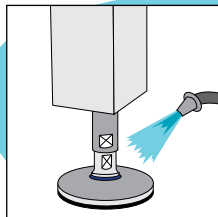

Rinse with water (Max. temperature 40°C)

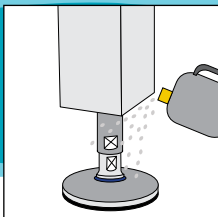

Apply an alkaline detergent (Max. temperature 90°C) and leave to act for 10 min

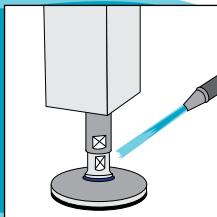

Rinse with water at 8-12 bar (max. 100°C) using a jet inclined at 45° at a minimum distance of 300 mm to avoid damage to the seals

Mounting feet with integrated castors

PDR

Centre castor

- Combines the advantages of a static mounting foot and a castor
- Use a hexagonal spanner to release the castor
- Castor protrudes 12.5mm when released
- Only for use on surfaces that are smooth (crevices less than 5mm) and horizontal (max slope 3°)
- Max static load 2,500 kg per foot
- Max load 200 kg per foot if used in movable mode
- Materials:
 - Base - Polyamide
 - Sole - NBR rubber
 - Threaded shaft - Chromed steel

Typical application

- A vessel remains static whilst the product within is processed but once empty, can be moved for cleaning purposes.

Advantages

- Flexibility (1 item performs 2 functions)
- Less manoeuvring to move a structure
- Time saving

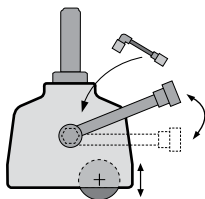

Retracting the castor

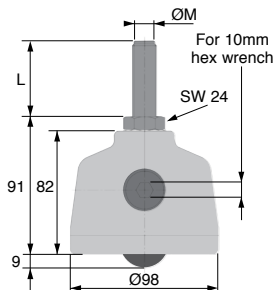

DISCOUNTS

Qty	1+	6+	10+
Disc.	List	-5%	On request

Part number	ØM	L	Load Castor fixed (static) (kg)	Load Castor free (dynamic) (kg)	Price each 1 to 5
With threaded shaft					
PDR100-16-50/RC	M16	50	2500	200	112,67 €
PDR100-16-100/RC	M16	100	2500	200	116,07 €
PDR100-20-75/RC	M20	75	2500	200	116,07 €
PDR100-20-125/RC	M20	125	2500	200	119,50 €
PDR100-24-75/RC	M24	75	2500	200	116,07 €
PDR100-24-125/RC	M24	125	2500	200	119,50 €
With 80x80mm mounting plate					
PDR100-80-80/RC	4x8.5mm holes		2500	200	116,07 €

Dimensions in mm

Mounting feet with integrated castors

Offset castor

PDR

- Combines the advantages of a static mounting foot and a castor
- Use a hexagonal spanner to release the castor
- Castor protrudes 12.5mm when released
- Only for use on surfaces that are smooth (crevices less than 5mm) and horizontal (max slope 3°)
- Max static load 2,500 kg per foot
- Max load 200 kg per foot if used in movable mode
- Materials:
 - Base - Polyamide
 - Sole - NBR rubber
 - Threaded shaft - Chromed steel

Typical application

- A vessel remains static whilst the product within is processed but once empty, can be moved for cleaning purposes.

Advantages

- Flexibility (1 item performs 2 functions)
- Less manoeuvring to move a structure
- Time saving

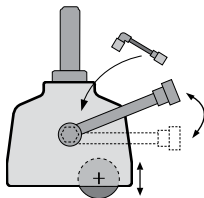

Retracting the castor

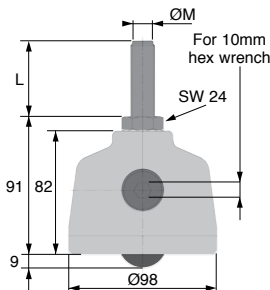

DISCOUNTS

Qty	1+	6+	10+
Disc.	List	-5%	On request

Part number	ØM	L	Load Castor fixed (static) (kg)	Load Castor free (dynamic) (kg)	Price each 1 to 5
With threaded shaft					
PDR100-16-50/RD	M16	50	2500	200	112,67 €
PDR100-16-100/RD	M16	100	2500	200	116,07 €
PDR100-20-75/RD	M20	75	2500	200	116,07 €
PDR100-20-125/RD	M20	125	2500	200	119,50 €
PDR100-24-75/RD	M24	75	2500	200	116,07 €
PDR100-24-125/RD	M24	125	2500	200	119,50 €
With 80x80mm mounting plate					
PDR100-80-80/RD	4x8.5mm holes		2500	200	116,07 €

Dimensions in mm

End cap for square tube, with threaded insert Pla

BTCM

Black plastic

Added to range

- Materials:

End cap: fiberglass reinforced Polyamide
Threaded insert: nickel plated brass

Option

- Stainless steel insert

Info.

- The values given are for static loads. For vibrating or moving loads, these values should be reduced

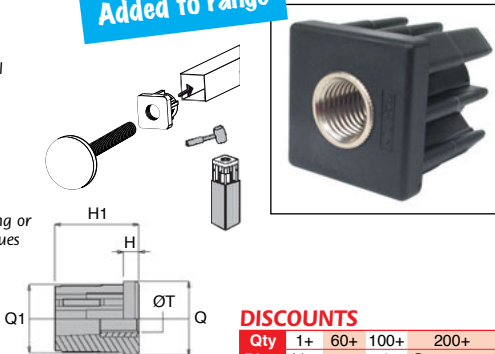

DISCOUNTS

Qty	1+	60+	100+	200+
Disc. List	-5%	-10%	On request	

Part number	ØT	Q	Q1	H	H1	Static load (N)	Tube dimensions	Price each 1 to 59
BTC30/1.5-M8	M8	30	27,5	6	33	5000	30x1,5x27	8,60 €
BTC30/1.5-M10	M10	30	27,5	6	33	5000	30x1,5x27	8,60 €
BTC30/1.5-M12	M12	30	27,5	6	33	5000	30x1,5x27	8,60 €
BTC30/1.5-M14	M14	30	27,5	6	33	5000	30x1,5x27	8,60 €
BTC30/1.5-M16	M16	30	27,5	6	33	5000	30x1,5x27	8,60 €
BTC30/2-M8	M8	30	26,5	6	33	5000	30x2x26	8,60 €
BTC30/2-M10	M10	30	26,5	6	33	5000	30x2x26	8,60 €
BTC30/2-M12	M12	30	26,5	6	33	5000	30x2x26	8,60 €
BTC30/2-M14	M14	30	26,5	6	33	5000	30x2x26	8,60 €
BTC30/2-M16	M16	30	26,5	6	33	5000	30x2x26	8,60 €
BTC35/1.5-M10	M10	35	32,5	8	43	8000	35x1,5x32	9,24 €
BTC35/1.5-M12	M12	35	32,5	8	43	8000	35x1,5x32	9,24 €
BTC35/1.5-M14	M14	35	32,5	8	43	8000	35x1,5x32	9,24 €
BTC35/1.5-M16	M16	35	32,5	8	43	8000	35x1,5x32	9,24 €
BTC35/1.5-M20	M20	35	32,5	8	43	8000	35x1,5x32	9,24 €
BTC40/1.5-M8	M8	40	37,5	8	43	8000	40x1,5x37	9,68 €
BTC40/1.5-M10	M10	40	37,5	8	43	8000	40x1,5x37	9,68 €
BTC40/1.5-M12	M12	40	37,5	8	43	8000	40x1,5x37	9,68 €
BTC40/1.5-M14	M14	40	37,5	8	43	8000	40x1,5x37	9,64 €
BTC40/1.5-M16	M16	40	37,5	8	43	8000	40x1,5x37	9,64 €
BTC40/1.5-M20	M20	40	37,5	8	43	8000	40x1,5x37	9,64 €
BTC40/2-M8	M8	40	36,5	8	43	10000	40x2x36	9,68 €
BTC40/2-M10	M10	40	36,5	8	43	10000	40x2x36	9,64 €
BTC40/2-M12	M12	40	36,5	8	43	10000	40x2x36	9,64 €
BTC40/2-M14	M14	40	36,5	8	43	10000	40x2x36	9,64 €
BTC40/2-M16	M16	40	36,5	8	43	10000	40x2x36	9,64 €
BTC40/2-M20	M20	40	36,5	8	43	10000	40x2x36	9,64 €
BTC40/2.5-M8	M8	40	35,5	8	43	10000	40x2,5x35	9,68 €

Dimensions in mm

Part number	ØT	Q	Q1	H	H1	Static load (N)	Tube dimensions	Price each 1 to 59
BTC40/2.5-M10	M10	40	35,5	8	43	10000	40x2,5x35	9,68 €
BTC40/2.5-M12	M12	40	35,5	8	43	10000	40x2,5x35	9,68 €
BTC40/2.5-M14	M14	40	35,5	8	43	10000	40x2,5x35	9,68 €
BTC40/2.5-M16	M16	40	35,5	8	43	10000	40x2,5x35	9,68 €
BTC40/2.5-M20	M20	40	35,5	8	43	10000	40x2,5x35	9,68 €
BTC40/3-M8	M8	40	34,5	8	43	10000	40x3x34	9,68 €
BTC40/3-M10	M10	40	34,5	8	43	10000	40x3x34	9,68 €
BTC40/3-M12	M12	40	34,5	8	43	10000	40x3x34	9,68 €
BTC40/3-M14	M14	40	34,5	8	43	10000	40x3x34	9,68 €
BTC40/3-M16	M16	40	34,5	8	43	10000	40x3x34	9,68 €
BTC40/3-M20	M20	40	34,5	8	43	10000	40x3x34	9,68 €
BTC40/4-M8	M8	40	32,5	8	43	10000	40x4x32	9,68 €
BTC40/4-M10	M10	40	32,5	8	43	10000	40x4x32	9,68 €
BTC40/4-M12	M12	40	32,5	8	43	10000	40x4x32	9,68 €
BTC40/4-M14	M14	40	32,5	8	43	10000	40x4x32	9,68 €
BTC40/4-M16	M16	40	32,5	8	43	10000	40x4x32	9,68 €
BTC40/4-M20	M20	40	32,5	8	43	10000	40x4x32	9,68 €
BTC50/1.5-M10	M10	50	47,5	11	55	8000	50x1,5x47	11,53 €
BTC50/1.5-M12	M12	50	47,5	11	55	8000	50x1,5x47	9,64 €
BTC50/1.5-M14	M14	50	47,5	11	55	8000	50x1,5x47	9,64 €
BTC50/1.5-M16	M16	50	47,5	11	55	8000	50x1,5x47	9,64 €
BTC50/1.5-M20	M20	50	47,5	11	55	8000	50x1,5x47	9,64 €
BTC50/2-M8	M8	50	46,5	11	55	12000	50x2x46	11,53 €
BTC50/2-M10	M10	50	46,5	11	55	12000	50x2x46	11,53 €
BTC50/2-M12	M12	50	46,5	11	55	12000	50x2x46	11,53 €
BTC50/2-M14	M14	50	46,5	11	55	12000	50x2x46	11,53 €
BTC50/2-M16	M16	50	46,5	11	55	12000	50x2x46	11,53 €
BTC50/2-M20	M20	50	46,5	11	55	12000	50x2x46	11,53 €
BTC50/2.5-M10	M10	50	45,5	11	55	12000	50x2,5x45	11,53 €
BTC50/2.5-M12	M12	50	45,5	11	55	12000	50x2,5x45	9,64 €
BTC50/2.5-M14	M14	50	45,5	11	55	12000	50x2,5x45	9,64 €
BTC50/2.5-M16	M16	50	45,5	11	55	12000	50x2,5x45	9,64 €
BTC50/2.5-M20	M20	50	45,5	11	55	12000	50x2,5x45	9,64 €
BTC50/3-M10	M10	50	44,5	11	55	12000	50x3x44	11,53 €
BTC50/3-M12	M12	50	44,5	11	55	12000	50x3x44	11,53 €
BTC50/3-M14	M14	50	44,5	11	55	12000	50x3x44	11,53 €
BTC50/3-M16	M16	50	44,5	11	55	12000	50x3x44	11,53 €
BTC50/3-M20	M20	50	44,5	11	55	12000	50x3x44	11,53 €
BTC50/4-M10	M10	50	42,5	11	55	12000	50x4x42	11,53 €
BTC50/4-M12	M12	50	42,5	11	55	12000	50x4x42	11,53 €
BTC50/4-M14	M14	50	42,5	11	55	12000	50x4x42	11,53 €
BTC50/4-M16	M16	50	42,5	11	55	12000	50x4x42	11,53 €
BTC50/4-M20	M20	50	42,5	11	55	12000	50x4x42	11,53 €
BTC60/2-M10	M10	60	56,5	10	55	12000	60x2x56	12,32 €
BTC60/2-M12	M12	60	56,5	10	55	12000	60x2x56	12,32 €
BTC60/2-M14	M14	60	56,5	10	55	12000	60x2x56	12,32 €
BTC60/2-M16	M16	60	56,5	10	55	12000	60x2x56	12,32 €
BTC60/2-M20	M20	60	56,5	10	55	12000	60x2x56	12,32 €
BTC60/3-M10	M10	60	54,5	10	55	12000	60x3x54	12,32 €
BTC60/3-M12	M12	60	54,5	10	55	12000	60x3x54	12,32 €
BTC60/3-M14	M14	60	54,5	10	55	12000	60x3x54	12,32 €
BTC60/3-M16	M16	60	54,5	10	55	12000	60x3x54	12,32 €
BTC60/3-M20	M20	60	54,5	10	55	12000	60x3x54	12,32 €
BTC60/4-M10	M10	60	52,5	10	55	12000	60x4x52	12,32 €
BTC60/4-M12	M12	60	52,5	10	55	12000	60x4x52	12,32 €
BTC60/4-M14	M14	60	52,5	10	55	12000	60x4x52	12,32 €
BTC60/4-M16	M16	60	52,5	10	55	12000	60x4x52	12,32 €
BTC60/4-M20	M20	60	52,5	10	55	12000	60x4x52	12,32 €

Dimensions in mm

Steel gravity rollers

RLX/AC8

For gravity conveying systems

- Mounted on oiled conical steel bearings
- Moving individual loads
- Only for gravity applications
- Axle mounted on left side spring
- Materials:
 - Galvanised steel tube
 - Steel axle
 - Polypropylene roller housing
 - Polypropylene seals



Uses

- Maximum conveyor speed: 0.3 m/s
- Working temp range: -5 to +40 ° C

Advantages

- Gentle lateral movement of the product being transported
- Design includes protection of bearing against dust and liquids
- Dirt resistant

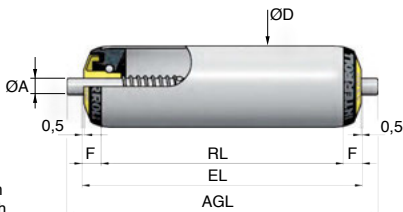

RL = Useful length
EL = Installed length
AGL = Overall length

DISCOUNTS

Qty	1+	6+	20+
Disc.	List	-10%	On request

Part number	ØD roller	Tube thickness	ØA axle	RL	EL	AGL	F	Load capacity (N)	Price each 1 to 5
RLX50-300/AC8	50	1,5	8	300	310	326	11	350	10,82 €
RLX50-350/AC8	50	1,5	8	350	360	376	11	350	11,61 €
RLX50-400/AC8	50	1,5	8	400	410	426	11	350	12,41 €
RLX50-450/AC8	50	1,5	8	450	460	476	11	350	13,20 €
RLX50-500/AC8	50	1,5	8	500	510	526	11	350	13,99 €
RLX50-550/AC8	50	1,5	8	550	560	576	11	350	14,78 €
RLX50-600/AC8	50	1,5	8	600	610	626	11	350	15,55 €
RLX50-650/AC8	50	1,5	8	650	660	676	11	350	16,34 €
RLX50-700/AC8	50	1,5	8	700	710	726	11	350	17,12 €
RLX50-750/AC8	50	1,5	8	750	760	776	11	350	17,92 €

Dimensions in mm

HPC IN EUROPE

UNITED KINGDOM

ondrives

Tel: +44 (0)1246 455 500
Email: sales@ondrives.com
www.ondrives.com

FRANCE
HPC

58, Chemin de la Bruyère
69570 Dardilly (Lyon) - France
Tel: +33 (0)4 37 496 496
Fax: +33 (0)4 37 490 055

Tél: 0 825 88 5000 Service 0,15€/min + prix appel

Fax: 0 825 88 6000 Service 0,15€/min + prix appel

Email: cial2@hpceurope.com
www.hpceurope.com

ITALIA

Ct Meca s.r.l.

Torino - Italia
Tel: +(39)011 760 95 05
Email: info2@ctmeca.com
www.ctmeca.com

For professionals

1- APPLICATION AND OPPOSABILITY OF THE GENERAL TERMS OF SALE

Placing an order with ENGENAGES HPC ("HPC") implies the full and unreserved acceptance by the professional buyer (the "Customer") of these General Terms of Sale (the "GTC"), to the exclusion of all other documents issued by HPC which are provided for information only and solely for reference, in spite of any stipulation to the contrary indicated on the Customer's purchase orders, on its general terms and conditions of purchase or on any other document produced by the Customer.

Any condition imposed by the Customer shall therefore be ineffective against HPC unless it is expressly accepted by HPC, regardless of when it was informed of the condition.

These GTS may only be completed by the specifications for customised parts, it being stated that if there is any conflict between these GTS and the technical specifications of the parts to be produced, the CGV shall take precedence.

If HPC does not require performance at a given time of any of the clauses hereof, it cannot be deemed to have waived its right to require performance later on.

2 - ORDERS

Orders must be placed in writing by the Customer with HPC. Any order placed by telephone must therefore be confirmed by the Customer in writing within 24 hours of the phone call. If it is not confirmed, it will not be taken into account. The order only becomes final and the sales agreement is only formed once it has been accepted by HPC either by sending confirmation of order or by delivery of the products ordered to the Customer.

If HPC makes any changes to the Customer's order, which are indicated in the order confirmation letter sent to the Customer, the Customer is deemed to have accepted the changes unless it submits a written response within 24 hours.

- No orders will be accepted for less than 20 € exclusive of tax, including for over-the-counter orders.
- No orders will be accepted for less than 150 € for EU countries, or for over €500 € for non-EU countries.

3- MODIFICATION OR CANCELLATION OF ORDERS

Modification or cancellation of orders requested by the Customer can only be taken into account if they have been expressly accepted by HPC within 24 hours of the request.

The Customer will be liable for any processing costs. They will be indicated in the acceptance letter. The costs applicable may represent up to 50% of the total cost of the order row concerned or of the total cost of the order. If they are not accepted by HPC, the products initially ordered will be shipped as initially planned and must be paid for.

4- PRICE

All of the prices in our catalogue are indicated exclusive of tax, and VAT at the current rate, delivery and packaging charges and any insurance that the Customer wishes to take out, must be added. The packaging is selected by HPC, unless specifically requested by the Customer.

Except as otherwise stated, the products are sold at the price in force on the order date. The prices of the products stated in the catalogue are those in force on the catalogue publication date indicated on the cover. They may be amended by HPC at any time.

5- DELIVERY - TERMS - LEAD TIMES

A- LEAD TIMES

Parts in stock on the order acceptance date may be made available or shipped within a maximum of 72 hours from the time of acceptance. For parts in the catalogue that are not in stock on the order acceptance date or for special parts, the manufacturing lead time is indicated for information only when the order is accepted.

Except in cases of force majeure, if the delivery date indicated by HPC is exceeded by more than thirty (30) working days, the Customer may request the early cancellation of the order by registered letter with acknowledgement of receipt within thirty (30) working days of expiry of the deadline.

For the purposes of these GTS, the following are deemed to be force majeure events: wars, riots, fires, strikes, natural disasters, impossibility of obtaining supplies, this list not being restrictive.

Cancellation shall enter into effect on the date of receipt by HPC of the aforementioned letter provided that the delivery has not been carried out prior to the date of receipt of the letter.

B- DELIVERY

Except as otherwise expressly stipulated, delivery is carried out by direct delivery of the products to the Customer on the premises of HPC in Dardilly, 69570 (France) or to the carrier chosen by HPC, or failing that chosen by the Customer.

The products are sold from Dardilly, 69570 France (premises of HPC), and are transported at the risk of the consignee, notwithstanding HPC's retention of title clause as stipulated below.

Except as otherwise expressly provided, goods are transported FCA (at the Customer's expense by the carrier chosen by HPC) or failing that by the Customer.

It is up to the Customer to express any customary observations and reservations to the carrier in the event of loss or damage during transport, by registered letter with acknowledgement of receipt or by extrajudicial document within three days of receipt of the products (Article L.133-3 of the French Commercial Code).

HPC reserves the right to carry out part deliveries.

C- ACCEPTANCE

The Customer must check at the time of delivery, in the presence of the carrier, that the parcels do not show any sign of having been damaged, broken or opened, and that the number of parcels matches the number indicated on the shipping document. The customer must express any reservations on the shipping document.

Without prejudice to the measures to be taken with regard to the carrier, claims regarding apparent defects or non-compliance of the product delivered with the product ordered or with the consignment note must be made in writing within thirty days of the arrival of the products, or the claim is barred.

It is up to the Customer to ask HPC for a return voucher number and to provide any proof of the reality of the defects or anomalies identified. It must enable HPC to assess these defects and remedy them. It will not intervene itself, or require a third party to intervene for this purpose.

HPC's only obligation under the warranty will be to replace free-of-charge the item that it has recognised as defective. All warranty claims for products must first be submitted to HPC's quality or engineering department, whose consent is required for any replacement. Any postal charges are payable by the Customer if the warranty does not apply.

6- PAYMENT - TERMS AND CONDITIONS

Our invoices are sent with the articles ordered and are payable:

- on receipt,
- at the end of the month, 30 days after the invoice date, subject to the line of credit granted. This means of payment is subject to approval by HPC, which reserves the right to withdraw it at any time, without the Customer being able to object,
- in Euros,
- Credit card (Master card or visa) or bank transfer, the choice of method of payment cannot change the payment due date

No discount will be granted for early payment.

7- LATE OR NON-PAYMENT

In the event of late payment, the penalty is due without it being necessary to send a reminder, on the day following the payment date indicated on the invoice.

Unless there is a provision to the contrary, which cannot however set the rate at less than three times the legal interest rate, the interest rate for the late payment penalty is equal to that applied by the European Central Bank in its most recent refinancing operation, increased by 10%.

Lump-sum compensation for recovery costs is automatically due from the first day of late payment regardless of the deadline applicable to the transaction. This lump-sum compensation of 40 € must be paid in the event of late payment of any amount due, in addition to the late payment penalty.

If the recovery costs actually incurred are higher than this fixed amount, in particular if a collection agency is employed to send reminders and notice to pay, the Customer may be asked to pay additional compensation on production of documentary evidence.

HPC reserves the right to suspend the customer's orders in progress, with or without notice, until it has paid the amounts due, and to take back the equipment delivered.

The Customer must pay each invoice at the due date even if a claim is made.

8- WARRANTY

HPC guarantees the Customer against defects or hidden defects in the products sold, under the conditions specified in Article 1641 of the French Civil Code.

In the event of customised production, since HPC does not provide any services as an engineering department, it undertakes to produce the products in compliance with the specifications provided by the Customer, but does not guarantee that they will function, which it is up to the Customer alone to assess. The Customer alone is responsible for the information transmitted to HPC.

For standard products, HPC guarantees that they will meet the specifications indicated in the catalogue, subject to technical changes made by suppliers. Liability and/or warranty claims against HPC must be made within thirty days of receipt of the goods by the Customer. They cannot result in compensation that exceeds the price of the order concerned. Damage caused by a part marketed by HPC cannot on any account result in compensation.

If a customised product infringes the rights of a third party, the Customer undertakes to repay any resulting costs that may be incurred by HPC (proceedings, compensation, damages, costs of lawyers and other consultants etc.) and actively help to defend HPC at its own expense.

The warranty does not apply if the products sold are modified or interfered with without the prior written agreement of HPC or if the products are used in an abnormal manner or in abnormal conditions in view of their characteristics and the normal practice and standards applicable (in

particular in the event of use or installation in aircraft and/or spacecraft for which the products are totally unsuitable).

9- RETURNS - TERMS AND CONDITIONS

All product returns must be the subject of a formal agreement between HPC and the Customer by fax, email or letter.

The carrier is chosen by HPC. Any product returned without such agreement shall be kept at the Customer's disposal and will not result in the issue of credit notes or repayment.

In any case, no returns will be accepted if they are sent more than thirty days after receipt of the product. The Customer is always liable for the costs and risks of return. All returns must be sent to our head office.

All returns accepted by HPC shall result in the issue of a credit note to the Customer valid for a period of six months from the issue date, after checking the quality and quantity of products returned.

In the event of an apparent defect or non-compliance of the products delivered, duly certified by HPC, the Customer may receive a replacement free of charge, or repayment of the products, at HPC's discretion, to the exclusion of any compensation or damages.

10- RETENTION OF TITLE

Transfer of ownership of all standard or customised parts is subject to payment of the price in full, including principal and incidental charges, it being stated that payment is deemed to have taken place on the date of actual receipt of the amounts by HPC.

The preceding provisions do not prevent the transfer of risks to the Customer (in particular the risk of loss, deterioration and damage caused by the parts shipped) at the time of shipping or delivery of the goods by HPC.

If the Customer returns equipment acquired from HPC in order to have a part produced that must be incorporated in it, or that will be added to it, the Customer remains the owner of the equipment, bears the costs of shipping and return, and the risks linked to transport and any adaptation or alteration of the equipment by HPC, and to any damage it may cause.

11- APPLICABLE LAW - COURT OF COMPETENT JURISDICTION

Sales concluded with HPC are governed by French law.

Any disputes that may arise between the parties concerning the interpretation and/or performance and/or termination of the contract shall be referred to the commercial courts with jurisdiction over the head office of HPC, even in the event of third party proceedings or multiple defendants.

Non-contractual photographs.

Product information subject to technical changes.

General Terms of Sale for private individuals are available on our website hpceurope.com

Index by PART NUMBER - Full range

New = New products 2017 catalogue 1 2 3 4 5 = 2016 catalogue

PAGE

203R	PERIFLEX®	2 78
712	handle	1 92 → 94 1 105, 113
A		
AAG, ABG	toothed bar	4 38, 212
AB	anti-backlash wormwheel	4 185
ABL	antistatic brush	5 184 → 187
ABM	anti-backlash wormwheel	4 176 → 177
ABS	anti-backlash wormwheel	4 184
AC	hook	1 124 → 125
ACA	splined shaft	2 108
ACL	angle bracket	5 329 → 355
ACLFPA	panel mounting block	5 346
ACM	bonnet fastener	1 155 → 157
ADG, ASG	toothed bar	4 39, 213
ADL	eye bolt	1 330 → 331
ADSR	backlash free coupling	2 44 → 45
AF	rigid coupling	2 82
AFM, ASM	Iglidur cylindrical polymer bush	3 28 → 33
AFA	fastening pin	New 54
AFSE	locking pin	New 55
AHEX	hexagonal shaft	2 230
AK, AKD, AKN	coupling Gerwah	2 54 → 57
ALI	power supply DC	2 261 → 263
APB, APB BOU	adjusting rod	5 107 → 109
APBC	circular rod	3 117
ARL	Plastic flexible rack	4 199
ARTE		1 268 → 269
ASH/ASL	welded lifting ring	New 86 → 87
AT	timing pulley	4 64 → 83
AT	toothed bar	4 62 → 63
AT	timing belt	4 84 → 86
AT-M	timing belt per metre	4 86
AT-P	connecting plate	4 87
AT-ZY	elasto mount	1 248 → 249
AWMP	aluminium shaft	3 229
AXTR	axe pour poulie tendeur	4 129
A-ZY(ss)	cylindrical mount	1 252 → 255
B		
B, B/Eco	Bevel gear	4 132 → 133, 138 → 139
B332	reducer	2 225
B3PAN	Panamech Multi-Beam	2 31
BABFc, BABFo	mounting collar	New 56

BAB	clamping pin	1 24 → 39, 41
BABA	lifting pin	1 332 → 333
BAD	brush ring	5 182 → 183
BAG	locking assembly	2 118 → 119
BAGO	locking ring	2 115
BAG1-TR	leadscrew locking ring	3 309
BAG-MI	split shaft collar	New 14 → 15
BAGR	adjustable shaft collar	2 114
BAP	clamping collar	2 116 → 117 5 74 → 75
BAN	angular clamp	5 22
BC	Panamech Multi-Beam	2 28 → 29
BCA	splined bush	2 109
BCH	mushroom knob	1 111
BCM	cylindrical brushes	5 167 → 171
BDP	holding arm	5 23 → 25
BEA	star shaped anti-bacterial	New 30
BEAS	star shaped anti-static	New 31
BEF, BEK	miniature leadscrew	3 316 → 317
BETA	spring pin	1 373
BFA	shaft locking washer	1 360
BFM	flanged nut	3 305, 308
BG(C)	coupling OLDHAM	2 34 → 35
BH	single housed bearing assembly	3 64 → 67
BHC	socket head button screw	1 428
BHEX	hexagonal cap	New 83
BIM	miniature indexing button	New 23 → 25
BISF	ball transfer unit	5 47
BKGS	backlash free coupling	2 42 → 43
BL, BLH, BLHT	right angle helical	2 174 → 197
BLHB, BLHO, BLHI	right angle helical	2 178 → 194
BLHM	right angle helical	2 179 → 195
BLM	spring loaded plunger	1 62
BLOC	doorstop	5 280
BOX-BETA	dowel pin	1 348
BOX-DH, BOX-DHX	dowel pin	1 349 → 350
BOX-INS	self tapping insert	1 408 → 409
BOX-INS-W	boxed set of inserts	New 79
BOX-KK, BOX-KU	key	1 353 → 354
BOX-SAP	spring pin	1 352
BPM	spring plunger	1 63 → 65
BPMc	slotted spring plunger	1 66
BPTRW, BTCW	cap for tube	5 138 → 139
BPOM	ball transfer unit	5 48

Index by PART NUMBER - Full range

New = New products 2017 catalogue 1 2 3 4 5 = 2016 catalogue

PAGE

BPF, BPFL, BPP	flanged bearing	3 48 → 50	CHAE	decorative hinge	5 201 → 204
BPFss, BPFLss, BPPss	bearing	New 16 → 18	CHAEss	screw hinge	New 47
BPTRM	end cap	5 140 → 141	CHAFR	adjustable friction hinge	5 222
BRI	panel holder	5 282	CHAK	indent hinge	5 223
BS	Panamech Multi-Beam	2 26 → 27	CHAL	long hinge	5 200
BSB	ballscrew bearing unit	3 324	CHALss	long hinge	New 48 → 49
BSC	torque knob	New 28 → 29	CHAM	marine hinge	5 206
BSM	spring plunger	1 60 → 61	CHA-R	hinge	5 214 → 221
BSP	compact precision slide	3 162 → 163	CHC	socket head screw	1 420 → 425
BSPM	miniature leadscrew	3 314 → 315	CHM, CHMR	reducer	2 280 → 293
BSPT	single rod clip	5 106	CHM-BR, CHM-X	arm and shaft	2 294 → 295
BTC	end cap	5 142 → 144, 272	CHML	worm and wheel gearbox	2 296 → 299
BTCM	end cap for tube	New 108 → 109	CHM-MOT	motor-reducers AC	2 276 → 279, 5 88 → 90
BTE, BTE(ss)	universal tension arm	4 120 → 121	CHN(ss)	straight long link chain	1 320 → 321
BTEU	ball transfer unit	5 49	CHT	asynchronous AC motor	2 271 → 275
BTEU, BTHD	ball transfer unit	5 45 → 46	CHTRB	right angle helical	2 232 → 235
BUC	shaft and bush splined	2 111 → 113	CHTRP	right angle helical	2 236 → 241
BUH	gearboxes	2 256	CHV	mechanical motor-drive	New 8 → 12
BUT	panel shop	5 281	CLA, CLB	indexing handle	1 72 → 75
BVR	adjustable screw stop	New 68	CLS-R/CLL-R	clevis components	1 230
BWU	compact precision shaft	3 164 → 169	CLG	moulded spur gear	4 248 → 290
B-ZY(ss)	cylindrical mount	1 256 → 259	CLM(ss)	clevis components	3 144
C			CLS, CLP	clevis components	3 142
CAB	cable	1 296 → 297	CLL, CLLP	clevis components	3 143, 1 231
CAMTH	thermal camera	New 6 → 7	CLQ	feeler strip on roll	3 114 → 115
CAP	plate chain	5 60 → 63	CLR/CLRss	straight clevis	1 227, 3 137
CAR	articulated coupling	3 400 → 403	CLS(ss), CLP(ss)	clevis components	3 145
CC, CT	locking assembly	2 120 → 121	CMA(ss)	chape	1 328 → 329
CCL(ss)	wire thimble	1 298 → 299	CMM(ss)	rod end	3 130, 132
CD	compression spring	1 180 → 191	CNA/CNG	mounting plate	1 228, 3 138
CDP, CDPC	drill bushing	New 64 → 67	COA/COG	mounting plate	1 229, 3 139
CDR	cable for clamping pin	1 40	CPAS	stay with safety catch	5 224
CDRs	cable for ball pin	New 57	CR/CPE	accessories for tubular structure	5 266 → 269
CGLc	tubular structure	5 263	CRG	adjustment column	5 86 → 87, 3 362 → 363
CGT	tubular structure	5 250 → 258	CRM	imperial section rack	4 200
CGR	tubular structure	5 259 → 261	CRR	rack foot tubular structure	5 262
CF(S), CFES	came follower	3 283 → 284	CSS(ss)	spherical bearing	3 122 → 123
CFC	spring loaded	1 57	CT, CTH	cardan télescopique	2 94 → 95
CFCL	came follower	3 285	CT-ZY	diabolo mount	1 250 → 251
CFF(ss)	rod end	3 131, 133	CX, CY	circlip	1 358 → 359
CFU	came follower	3 280 → 281	CYT	Graphit® connector	5 265
CHA	hinge	5 196 → 199, 205	D		
			D	spring un metre	1 192

Index by PART NUMBER - Full range

New = New products 2017 catalogue 1 2 3 4 5 = 2016 catalogue

PAGE

DB, DB/Eco	bevel gear	4 134, 140
DBC	Panamech Multi-Beam	2 30
DBL	idler	5 72 → 73
DCA, DCG, DFG	suction cup	5 15 → 17
DER	AC asynchronous motor	2 302 → 305
DG	double spur gear	4 180 → 183
DGS	rod end	4 126 → 129
DH	dowel pin	1 368 → 369
DHX	dowel pin	1 372
DIL, DIA, DIV	locking bolt	1 44 → 47
DKGS	coupling	2 40 → 41
DKN	coupling GERWAH®	2 52 → 53
D-KON, D-PAR(ss)	elasto buffer	1 266 → 267
DOG	motor-reducer DC	2 257 → 260
DOMI	adjustable slide	3 374 → 391
DP	dowel pin	1 370 → 371
DR	flexible rack	4 198
DSF	clutche	2 104 → 105
DST, DT	pinion shaft	4 186 → 189
DTR	disque tendeur	4 117
D-ZY(ss)	elasto buffer	1 260 → 263
E		
E	reducer	2 166 → 173
EAR	bearing lock nut	3 105
EBM	u bolt	1 392
ECF	well nut	1 247
ECL	adjusting nut	1 291
ECPR	high helix leadscrew	3 293
EDS	support bracket	5 111
EFSM	Igubal® flange unit	3 60
EFTC	fixing support	5 279
EHD	coaxial reducer	2 204 → 209
EIM	stainless steel u bolt	1 393
EKGS	coupling	2 38 → 39
EKN	GERWAH® coupling	2 50 → 51
EMS, EML, EMR	thumb screw	1 107 → 108, 110
EP	spring pin	1 364 → 365
EP7	indicator	1 170 → 171
EPRF	Flanged nut	New 20
EPRC	Cylindrical nut	New 21
ERC, ERL, ERF	quick fitting cable	1 304 → 305
ERT	sliding nut	1 441
ESCB, ESSB	bipod	5 145 → 146

ESCON-4Q	speed controller 5A	2 266
ESST	tripod	5 147
ET	extension spring	1 194 → 203
ETP	manual handle	5 357
ETP	locking assembly	2 132 → 139
ETQ	profile label holder	New 93
E-X, E-DX	output shaft	2 173
E-ZY	cylindrical buffer	1 264 → 265
F		
F7	multifonction display	1 172 → 177
FB, FB/Eco	bevel gear	4 136, 142
FBL	brush strip	5 172 → 178
FDS(Q)	flexible shaft	2 70 → 74
FF	reducer	2 198 → 203
FGWA	end support	3 235
FHC(ss)	countersunk screw	1 426 → 427
FIRST	servo amplifier	2 265
FR	thread inserts	1 396 → 399
FRT	rotary damper	1 236 → 239
FS	spring washer	3 113
FTSN	supported shaft	3 228
FU(ss)	nut for bearing	3 106 → 107
G		
G, GD	universal joint	2 88 → 89
G	spur gear	4 214 → 301
GA	gas spring	1 224 → 225 5 228 → 229
GAC	latch clamp	New 53
GAL	conveyor wheel	5 38 → 39, 41, 76 → 79
GB	brass spur gear	4 224, 236, 244
GBM	nut for ballscrew	3 321 → 322
GBS	nut for ballscrew	3 319 → 320
GCA, GCT	spring pin	1 362 → 363
GCB	curved track	5 81
GDR	straight track	5 80
GE	toggle latch	1 120 → 122
GE	spherical bushing	3 118 → 121
GEC	rubber latch clamp	New 52
GET-AL	elastic coupling ECO. range	2 66 → 67
GFX	elastic coupling ECO. range	2 62 → 63
GG	ground spur gear	4 442 → 451
GGB	wing knob	1 96
GGP	wing knob	1 97
GLB	small 6 lobe female handle	1 98

Index by PART NUMBER - Full range

New = New products 2017 catalogue 1 2 3 4 5 = 2016 catalogue

PAGE

GLP	small 6 lobe male handle	1 99	KH	linear bearing	3 236
GLT	telescopic slide	5 234 → 245	KIT	motorisation kit	2 252 → 253
GLT	mini-glissière	5 237	KK(ss)	keysteel	1 356 → 357
GMC, GMK	guide	98, 100 → 105	KM	bearing locknut	3 102
GP	toggle latch	1 123	KS(ss)	keysteel	1 355
GPB	threaded spherical knob	1 104	KSM	cylindrical nut	3 302
GPL	brushes	New 58 → 63	KSTM	Igubal® block bearing	3 62 → 63
GR	centerless ground shaft	3 23	L		
GRP	splined pin	New 84 → 85	LAC	came lever	1 116 → 117
GSI	gas spring	1 222 → 223 5 226 → 227	LAT	linear actuator	3 328 → 332
GTC, GTC(ss)	belt tension rollers	4 124 → 127	LB(E)	miniature linear bearing	3 238
H			LC	clutche	2 102 → 103
H, HD	needle roller uni. joint	2 90 → 91	LDS	security strap	1 442
H	helical gear	4 319 → 329	LF	bearing accessories	3 110 → 111
HBM	half rail guide	3 270	LFM	leadscrew	3 294 → 295, 306
HC(ss)	set screw	1 434 → 435	LINK	motor-reducer AC	2 270
HCV, HRV	v-rail guidance system	3 276 → 277	LPCM	lever handle	New 35
HFL	one way needle bearing	3 97	LPR	high helix leadscrew	3 292
HG, HPG	spur gear	4 299 → 304	LOQ	manual lock	5 285
HK	manual locking clam	3 204 → 207	LQT	mechanical catch	5 194
HLA, HLC	right angled gearbox	2 242 → 249	LR	precision locknut	3 108 → 109
HAR, HAS	captive C washer	New 50 → 51	LRH	leadscrew	3 298
HLU(T)	handwheel	1 90 → 91	LRM	trapezoidal nut	3 304, 307
HS, HSE, HSB	spacer	1 376 → 377, 382	LRR	spring loaded latch	5 192 → 193
HSS	shoulder screw	1 412 → 413	LRX	linear roller slide	3 194 → 201
HTD	toothed bar	4 14 → 15	LSAG	linear rotary	3 154 → 157
HTD	timing pulley	4 16 → 24	LSM	leadscrew	3 296 → 297
HTS, HTT, HW	half rail guide	3 266 → 273	LVT	motorised actuator	3 334 → 341
I			LWL, LWH	linear ball slide	3 170 → 193
IBJ	180° ball	3 140 1 232	LWL25	glissière LWL	3 182 → 183
IN	internal gear	4 190 → 194	M		
INS	insert	1 402 → 407	M	cover for uni. joint	2 96
INSss316	self-threading insert	New 78	M, PM	worm and wheel set	4 157 → 175
J			MAC(ss)	carabiner	1 310 → 311
J, XI	coaxial reducer	2 211 → 216	MAT(ss)	round bar	3 20, 22, 24
JCD, JCS	universal joint	2 92 → 93	MAX	moto-reducer DC	2 254 → 255
JFM, JSM	Igolidur® cylindrical polymer	3 26 → 27	MB	stop washer	3 103
K			MBEX	hexagonal ended handle	2 231
KB, KBS, KBWW	linear bearing	3 239 → 241	MBF	threaded blocking clamp	5 118
KB-OP	linear bearing	3 245	MC	shock absorber	1 243
KGS	ballscrew	3 318	MCL	Reduced sleeves	New 70, 1 410
			MCL	sleeves	1 410
			MDB, MTB	bevel gear	4 147

Index by PART NUMBER - Full range

New = New products 2017 catalogue 1 2 3 4 5 = 2016 catalogue

PAGE

PDR	Feet with castor	New 106 → 107	
PENC, PENV	precessed handle	New 42 → 43	
PPF	clamping pin	1 51	
PPG, PPH, PPJ	index plunger	1 48 → 51	
PPO, PPC, PPR	mounting plate	New 88 → 90	
PPS	precision pinion shaft	1 345	
PPS	precision pinion shaft	4 386 → 391	
PR	foot	1 274 → 277 5 148 → 151	
PR	idler sprocket	5 69 → 71	
PRES	manual bench press	5 28 → 33	
PRF	profile	5 305 → 343	
PRF4545(R90)	R90° alu. profile	New 92	
PRFBOU	emergency button	5 360	
PRFCHARPOU	tool holder	5 348	
PRFGUM	anodising polisher	5 385	
PRFP	feet support	5 339	
PRFSRA	lock for alu. profile	5 361	
PRFSRA(D)	lock for alu. profile	5 362 → 363	
PRL, PRZ	wear strip	5 82 → 83	
PRS	articulated foot	1 286 → 288	
PRT	rotary table	3 392 → 393	
PRT	rotary table	3 394 → 395	
PS	precision shims	3 112	
PSG, PSG-H	precision spur gear	4 392 → 418	
PSG-DL, PSG-PK	precision spur gear	4 420 → 433	
PSG-S, PSG-SL	precision spur gear	4 394 → 419	
PSG-HC, PSG-HCK	precision spur gear	4 434 → 441	
PSP	panel accessories	5 287	
PSPT	flexible tube handle	1 115	
PTKss	swivelling feet	New 103 → 105	
PT	drive sprocket	5 65 → 67	
PT	timing pulley	4 43 → 54	
PTAF, PAMF	articulated foot	1 280 → 281	
PTA(ss)	levelling foot	1 278 → 279, 282	
PTB(ss)	threaded eye hook	1 319	
PTGR, PTGT, PTGP	poulie tendeur	4 126 → 128	
PTP	detachable V belts	4 11, 13	
PTR, PTR(ss)	Idler chain sprocket	4 118 → 119	
PV	suction finger	5 26 → 27	
PW, PSW	worm-precision range	4 360 → 382	
PWC	thread insert	1 400 → 401	
PWG	wheel-precision range	4 361 → 383	
P-X, P-DX	output shaft	2 162	
PXHG	precision helical gear	4 466 → 475	
Q			
Q1, Q2	radial bearing	3 78 → 79	
Q4, Q7, Q3	radial bearing	3 75 → 77	
Q6	radial bearing	3 70 → 71	
QFM, QM	Oilite® cylindrical bush	3 42 → 46	
QN, QNU	radial bearing	3 84 → 86	
QNJ, QNUP	radial bearing	3 87 → 88	
QSNQ, QUS, QUK	roller freewheel	3 98 → 100	
QUK	roller freewheel	5 93	
QTC	clip on quarter turn latch	5 100 → 101	
QTR	tapered roller bearings	3 80 → 83	
R			
R	rack	4 202	
R	die spring	1 206 → 213	
RAG	rail	5 96 → 97	
RAG-FLOW2	roller guide	5 36 → 37	
RAM	manual bevel gearbox	2 226 → 227	
RAP	captive washer	1 443	
RAS(ss)	90° ball and socket joint	1 233 3 141	
RBS	dynamic washer	1 214 → 217	
RCX	self aligning washer	1 436	
RDC(ss)	rigging screw	1 316	
RDER	rigging screw	1 317	
REGA-REGP	aluminium screw	1 160 → 161	
RFV	worm and wheel gearbox	2 306 → 311	
RGG	drip feeder	5 85	
RGS	coupling ROTEX® GS	2 36 → 37	
RJA	sealing strip	5 230 → 233	
RJZM, RJUM	Drylin® bearing	3 243, 254	
RLR	Rollring® chain tensioner	4 114 → 115	
RLX	gravity roller	New 110, 5 40	
RLX	free running conveyor roller	5 40	
RMSA	shock absorber	1 244	
RNAST	came follower	3 279	
ROB, ROS	caster	5 50 → 51	
ROCP, ROCTR	caster	5 52 → 53	
ROE, RES, RES(ss)	caster	5 54 → 56	
RPB	ballscrew bearing unit	3 325	
RPP	timing belt	4 25 → 33	
RPP-P	connecting plate	4 34	
RSH	centerless ground shaft	3 21	
RT(T), RTL	locking assembly	2 128 → 131	

Index by PART NUMBER - Full range

New = New products 2017 catalogue

1 2 3 4 5 = 2016 catalogue

PAGE

RTE	coupling ROTEX®	2 68 → 69	SRP	slotted spring pin	1 366 → 367
RTK, RTN	coupling BoWex®	2 60 → 65	SSB	stainless steel bevel gear	4 144
RVM	manual worm and wheel	2 228 → 229	SSDB, SSTB, SSFB	stainless steel bevel gear	4 145
S			SSE	Unibal® spherical bearing	4 124
S	chain sprocket	4 92 → 95	SSG	spur gear	4 225 → 272
S, SF	ball bearing	4 72 → 74	STC	elasto buffer	1 246
S2B, S2O	linear bearing housing	4 249, 251	STL	guidance brush	5 99
SA(KH)	linear bearing housing	4 237	STL	detachable V belt	4 10, 12
SAS	clutche	4 100 → 101	STRIP	sealing brush strip	5 179 → 181
SBR, SUA	chain per metre	4 102 → 103	STU	stroke rotary bush	4 47
SBS	chain per metre	4 104 → 105	SUA	chain by metre	4 102 → 103
SC2	rigid coupling	2 83	SUP	locking assembly	2 124
SCA, SCE(ss)	cable clamp	1 300 → 303	SVG, SRG	adjustable latch	1 126 → 133
SCH	toggle clamp	1 139	SVT, SVR	screwjack	4 342 → 353
SCR	suction cup threaded insert	5 19	SW(H)	worm	4 156 → 174
SDA, SDB	locating bolt support bracket	1 42 → 43	T		
SDG(ss)	support bracket	5 112 → 113	T	toothed bar	4 40 → 42
SEH, SEV	toggle clamp	1 137 → 138	T	timing belt	4 55 → 60
SER	magnetic doorstop	5 284	T	timing pulley	4 43 → 54
SERB	came latch	5 195	T	spring in metre	1 193
SER69K	quarter turn latch	New 44 → 45	T-M	timing belt per metre	4 60
SFE, SME	rod end Unibal®	4 134 → 135	T-P	connecting plate	4 61
SFWR	end support	4 234	TO	torsion spring	1 204 → 205
SGV, SRG	adjustable latch	1 126 → 133	TAC(ss)	rigging screw	1 312 → 313
SH	helical gear	4 308 → 318	TAD	plastic foot	1 273
SHA	handwheel	1 82 → 84	TB(ss)	axial thrust bearing	4 92 → 94
SHN, SHNA	nut	1 438	TBB	roller thrust bearings	4 95
SHS, SHSS	shoulder screw	1 414 → 417	TB, TB/Eco	bevel gear	4 135, 141
SHTC, SHTP	Drylin® linear table	4 354 → 357	TBD	leadscrew table	4 366 → 369
SHW	washer	1 437	TBL	mini table, metric thread	4 364 → 365
SKM/SKF	star knob	1 95	TBV	manual lifting table	4 370 → 373
SKM	hexagonal nut	4 303	TC1RP, TCRX	chain tensioner	4 110 → 111
SLB(ss), SLBS	clamping pin	1 52 → 53, 56	TCC(ss)	rigging screw	1 314 → 315
SLBE	index bolt	New 22	TCL	support rod for heavy loads	1 291
SLBW(ss)	index bolt	1 54 → 55	TCL	T-CLIP fixing for profile	New 94 → 99
SLH, SLV	toggle latch	1 134 → 136	TCLAR, TCSH	chain tensioner	4 112 → 113
SLHH, SLHV	toggle latch	1 142 → 143	TFR	tensioner plate	4 123
SLS	trapezoidal rolled leadscrew	4 310	TIF	threaded bar	1 411
SLVH, SLVV	toggle clamp	1 143 → 145	TIF	threaded stud	New 80 → 81
SMLS	linear table	4 255	TK	linear bearing	4 242
SMS	spiral bevel gear	4 152 → 153	TK-OP	linear bearing	4 246
SPIT	levelling support	5 154	TM	suction cup threaded insert	5 18
SR	rack	4 203	TMR	tensioner plate	4 122

Index by PART NUMBER - Full range

New = New products 2017 catalogue

1 2 3 4 5 = 2016 catalogue

PAGE

TOC	swivel head	6	110	WS, WW, WIJUM	Drylin® W rail	3	214 → 225
TPR	Leadscrew	New	19	WSS(ss)	symmetrical S shaped hook	1	326 → 327
TR(M), TRM(ss)	rack	4	207 → 208	X			
TS, TW	Drylin® linear slide	3	202 → 203	XG	spur gear	4	234 → 295
TTQ	locking assembly	2	125 → 127	X /	coaxial reducer	2	211 → 216
TUBE	square tube	6	273	Y			
U							
U	universal joint	2	84 → 86	YG	spur gear	4	234 → 295
UCF	flange bearing	3	52, 55, 58	6	157, 160	Z	
UCFL	flange bearing	3	53, 56, 59	6	158, 161	ZA, ZB	shaft for linear guide
UCP	block bearing	3	51, 54, 57	6	156, 159	ZB	bevel gear
UGAC, UGET	actuator guide kit	3	399	ZDB, ZTB, ZFB	bevel gear	4	151
UGCG	actuator guide kit	3	398	ZG, ZPG	spur gear	4	220 → 297
UGH	H type guide unit	3	404 → 410	ZH	helical gear	4	320 → 328
UGPC, UGPL	actuator guide kit	3	396 → 397	ZHG, ZHPG	spur gear	4	300 → 305
UTK	UtiliTrack® linear guide	3	256 → 265	ZIN	internal gear	4	190 → 194
V							
V3RA	handwheel	1	85 → 89	ZM, ZPM	worm and wheel	4	157 → 175
VAP	magnetic stud	1	149	ZR	rack	4	201
VCMB	screw wood/metal	New	82	ZSH	helical gear	4	309 → 317
VKM	square nut	3	299	ZSW, ZW	worm and wheel	4	156 → 174
VLBG, VRBG	hoist ring	1	342 → 343				
VLBS, VRBS	hoist ring	1	340 → 341				
VML	set screw	1	109				
VMS	set screw	1	106				
VP(ss)	small threaded handle	1	102 → 103				
VB, VBFP	small threaded handle	1	100 → 101				
VPRAM	handwheel	1	81				
VRC	retaining clamp	1	146 → 147				
VRM	hoist ring	1	339				
VRS(ss)	hoist ring	1	336 → 338				
VT(A)	clutche	2	98 → 99				
VTLF, VTLM	3 lobed handle	New	32 → 33				
VTH	hexagonal headed bolts	1	418 → 419				
W							
W(H)	worm and wheel	4	156 → 174				
WBG	hoist ring	1	344				
WFRM	flanged ring	3	301				
WING	wing nut	1	440				
WJRM	Drylin®W modular guidance	3	226 → 227				
SHW	plain washer	1	437				
WSRM	cylindrical nut	3	300				

ANSI B18-17	Manually operated wing nut	1 440
DIN 1B	Boxes set of threaded	1 351
DIN 04-1	Chain sprocket	4 93
DIN 05B-1	Chain sprocket	4 94
DIN 06B-1	Chain sprocket	4 96 → 97
DIN 08B-1	Chain sprocket	4 98 → 99
DIN 10B-1	Chain sprocket	4 100 → 101
DIN 103	Leadscrew	3 294 → 295, 306
DIN 125	Plain washer	1 437
DIN 176	Hexagonal shaft	2 230
DIN 314/315	Manually operated wing nut	1 440
DIN 444	Male eye bolt	1 329
DIN 464	Knurled thumb screw	1 106
DIN 466/467	Knurled thumb nut	1 107
DIN 471	External circlip	1 358
DIN 472	Internal circlip	1 359
DIN 580 - DIN 582	Eye bolt	1 331
DIN 625	Plastic ball bearing	3 68 → 69
DIN 648	Spherical bushing	3 118 → 119
	Rod end	3 126 → 127
DIN 705	Locking ring	2 115
DIN 808/7551	Universal joint	2 84 → 85
DIN 912	Socket-head screw	1 420 → 425
DIN 916	Set screw	1 434 → 435
DIN 923	Slotted flat headed shoulder screw	New 51
DIN 933	Hexagonal headed bolts	1 418 → 419
DIN 934	Hexagonal nut	1 438
DIN 975	Threaded bar	1 411
DIN 985	Auto locking nut	1 439
DIN 1471	Splined pin	New 85
DIN 1472	Splined pin	New 84
DIN 1473	Splined pin	New 84
DIN 1474	Splined pin	New 84
DIN 1475	Splined pin	New 85
DIN 2093	Dynamic washer	1 214 → 217
DIN 2095	Compression spring	1 180 → 191
DIN 2097	Extension spring	1 194 → 203
DIN 3961	Precision pinion shaft	4 387 → 475
DIN 3974	Worm and wheel set	4 362 → 383
DIN 3985	Bevel gears	4 358 → 359
DIN EN61340-5-1	Star shaped anti-static handle	New 31
DIN 6319	Self aligning washer	1 436
DIN 6325	Boxed set of dowel pins	1 349
	Dowel pin	1 368 → 369
DIN 6336	Star shaped handle	New 30 → 31

DIN 6371	Captive C washer	New 50
DIN 6799	Shaft locking washer	1 360
	Rounded end feather key	1 356 → 357
DIN 6885	Boxed set of key	1 353
	Worm and wheel set	4 361 → 383
DIN 6888	Boxed set of half round key	1 354
DIN 71802 - 71803 - 71805	Socket joints	3 140 → 141
DIN 71752	Clevis components	3 142 → 147
DIN 7551	Universal joint	2 84 → 85
DIN 7721	T and AT timing belt	4 55 → 60, 84 → 86
DIN 7967	Self locking counter nut	1 361
DIN 7979D	Extractable dowel pin	1 372
DIN 7991	Countersunk screw	1 426 → 427
DIN 8187	Single chain	4 102
	Worm and wheel set	4 360 → 473
DIN 58405	Pinion shaft	4 386 → 437
DIN ISO 12240-1	Spherical bearing	3 122 → 123
DIN ISO 12240-4	Role end	3 130 → 133
DIN ISO 14	Clamping spring	2 110 → 113
ISO 104 :2002	Axial thrust bearing	3 92 → 93
ISO 606	Single chain	4 102, 104
ISO 2338	Dowel pin	1 370 → 371
ISO 2795	Bushing	3 44 → 45
ISO 2901 / 2903	Leadscrew	3 296 → 297
ISO 4762	Socket-head screw	1 420 → 425
ISO 7379	Shoulder screw	1 412 → 413
ISO 7380	Socket head button screw	1 428
ISO 8740	Splined pin	New 84
ISO 8741	Splined pin	New 84
ISO 8742	Splined pin	New 85
ISO 8744	Splined pin	New 85
ISO 8745	Splined pin	New 84
ISO 8750 - ISO 8752	Coiled spring pin	1 364 → 365
ISO 10243	Die spring	1 206 → 213
NFE 22179	Boxed set	1 354
UNI 6058	Eye screw	1 328

Index by NAME - Full range

New = 2017 new products catalogue 1 2 3 4 5 = 2016 catalogue

PAGES

ACCESSORY HOLDER	accessory holder for aluminium profile	5	347	
ACTUATOR	motorised actuator	3	328 → 341	
ADJUSTMENT GLIDE	conveyor adjustment glide	3	362 → 363, 5	86 → 87
ADJUSTMENT UNIT	mini adjustment unit on profile	3	359 → 361	
ANCHOR	bracket for aluminium profile	5	340 → 341	
ANGLE GEARBOX	manual right angle gearbox	2	226 → 227, 229	
	miniature right angle gearbox	2	225	
	right angle gearbox	2	166 → 249	
	right angle or T gearbox	2	174 → 197, 232 → 249	
ARMS	push/pull arm	5	23 → 25	
	tension arm for belt/chain	4	120 → 121	
ASSEMBLY	detector support assembly	5	116 → 134, 373	
	assembly components	2	108 → 139	
BACKLASH	anti-backlash gear	4	184 → 185	
	anti-backlash spur gear	4	184 → 185	
	anti-backlash wheel for worm	4	176 → 177	
BALL JOINT		3	118 → 125	
BALL KNOB	female ball knob	1	105	
BAR	feather key rod	1	355 → 357	
	gear rack: tooth options	4	14 → 15, 38 → 42, 62 → 63	
BAR STOCK	round steel bar	3	20 → 24	
BEARING	ball bearing	3	68 → 77	
	combined bearing	3	90 → 91	
	cylindrical roller bearing	3	84 → 88	
	spherical bearing	3	118 → 147	
	tapered roller bearing	3	80 → 83	
	thrust bearing	3	92 → 95	
	ball screw bearing	3	316 → 317	
	ball socket bearing	3	237, 248 → 251, 254	
	Drylin® W hybrid bearing	3	226 → 227	
	pillow block	3	48 → 63	
	roller bearing	3	51 → 63, 5	156 → 161
	trapezoid rod bearing	3	310	
BEARING BLOCK	ball screw bearing block	3	316 → 317, 323 → 325	
	ball socket bearing block	3	234, 237, 248 → 251	
	screw block for aluminium profile	5	383	
BIPOD	biped support element	5	145 → 146	
BLOCK	bearing adjustment shim	3	112	
BOXED SET	of wide threaded	New	79	
BRACKET	aluminium profile bracket	5	332 → 335	
	bracket with safety latch	5	224	
BRUSH	anti-static brush	5	184 → 187	
	clippable Mink Guard support brush	5	42 → 43, 164 → 165	
	cylindrical brush	5	166 → 171	

Index by NAME - Full range

New = 2017 new products catalogue 1 2 3 4 5 = 2016 catalogue

PAGES

BRUSH	B	for deburring, stripping, cleaning	New 58 → 63
		guide brush	5 98 → 99, 384
		ring brush	5 182 → 183
		seal brush per metre	5 172 → 178
		seal brush strip	5 179 → 181
		clamp ring	2 124 → 139
		locking ring	2 114, 118 → 121
		locking ring for trapezoid rod	3 309
		retaining ring	2 115 → 117, 5 74 → 75
		shaft lock washer	1 360
		splined bush	2 109, 111 → 113
BUSHING	linear and rotary bushing	3 47	
	linear guide bushing	3 236 → 253	
	drill bushing	New 64 → 67	
BUTTON	emergency open button	5 360	
	mushroom button	1 111	
	positioning button	1 49 → 56	
	push/pull handle	1 104 → 105, 113	
	star button	1 94 → 95	
CABLE	aviation cable	1 296 → 297	
	retaining cable for ballpin	1 40	
	cable clamp	1 300 → 303	
	cable clip	5 376 → 377	
CABLE TRUNKING	cable trunking for aluminium profile	5 316, 376 → 377	
CAMERA	Thermal	New 6 → 7	
CAP	hexagonal	New 83	
CARABINER		1 310 → 311	
CASING	dowel pin boxed set	1 349 → 353, 348	
	feather key boxed set	1 354	
	insert boxed set	1 408 → 409	
CASTORS		5 51 → 56	
	furniture castor aluminium profile	5 350 → 351	
CATCHPLATE	bolt catchplate	5 193	
CHAIN	cable-carrier chain	3 288, 5 318	
	pallet chain	5 60 → 73	
	straight long-link chain	1 320 → 321	
	transmission chain per metre	4 102 → 104	
CIRCLIP		1 358 → 359	
CLAMP	cross clamp	5 121 → 122	
	reflector clamp	128 → 130	
	rod clamp	5 20, 132 → 133	
	support clamp	5 131	
	tube carrier	5 119 → 123	

Index by NAME - Full range

New = 2017 new products catalogue 1 2 3 4 5 = 2016 catalogue

PAGES

CLAMP	adjustable cross clamp	5 134
	clamp and locking rings	2 82 → 83, 124 → 139
	square tube connector	5 274 → 278
CLEVIS		3 137, 278 → 285, 1 230 → 231
	straight clevis	1 227
CLIP	spring clip	3 142 → 143, 145
CLOSURE	closing devices	1 120 → 123
	housing fasteners	5 188 → 245
COLLAR	expanding clamp collar	2 124 → 139
	mounting collar	New 56
CONICAL	bevel gear	4 132 → 151
	precision bevel gear	4 358 → 359
CONNECTOR	connector for aluminium profile	5 330
	angle connector	5 21
	articulated cylinder rod connector	3 400 → 403
	Graphit® round tube connector	5 250 → 261
	square tube connector	5 274 → 278
	belt connecting plate	4 34, 61, 87
	chain link	4 103, 105
	reducer potentiometer	2 267
	conveyor ball	5 44 → 49
	conveyor components	5 136 → 161
COUNTERNUT	bearing counter nut	3 102 → 110
COUPLING	bellows coupling	2 46 → 57
	BoWex® toothed driven coupling	2 60 → 65
	ECO series toothed driven coupling	2 62 → 63
	ECO series torsionally flexible coupling	2 66 → 67
	flexible coupling	2 32 → 33
	GERWAH® coupling	2 38 → 45
	miniature coupling	2 50 → 53
	OLDHAM coupling	2 34 → 35
	P-FLEX coupling	2 58
	PANAMECH - MULTIBEAM coupling	2 26 → 31
	PERIFLEX® coupling	2 76 → 78
	rigid coupling	2 82 → 83
	ROTEX® coupling	2 68 → 69
	ROTEX® GS coupling	2 36 → 37
	servo system coupling	2 26 → 58
	torque limiter	2 98 → 105
	transmission coupling	2 60 → 78
	universal joint	2 82 → 97
	zero-play coupling	2 36 → 45
	COVER FASTENER	manual cover fastener

Index by NAME - Full range

New = 2017 new products catalogue 1 2 3 4 5 = 2016 catalogue

PAGES

CRANK	hexagonal end crank	2	231
	rotating handle crank	1	78 → 80
CROSSPIECE	crosspiece for aluminium profile	5	337
CYLINDRICAL BUSHING		3	26 → 46
DETECTOR HOLDER		5	116 → 134, 373
DISPLAY	multifunction display	1	172 → 177
DOOR PIVOT	door pivot for aluminium profile	5	353
DOOR STOP		5	280, 284
ENCLOSURES - ACCESSORIES		5	188 → 245
END CAP	for square tube	New	108 → 109
END FITTING	ball and socket joint	1	232 → 233, 3
	quick-fit cable terminal	1	304 → 305
FASTENERS	alu. profile panel fastener	5	346
	aluminium profile fastener	5	319 → 325
	fasteners	1	392 → 393
FEATHER KEY	feather key	1	355 → 357
FEEDER	drip feeder	5	85
FLANGE	aluminium profile flange	5	336
	angle flange	5	22
	bearing flange	3	64 → 67
	guide profile flange	5	103 → 105
	panel flange	5	282
	rod flange	5	106
FEELER STRIP		3	114 → 115
FOOT	adjustable foot	1	274 → 277
	aluminium profile foot	5	349, 371
	anti-vibration mount	1	289
	articulated foot	1	278 → 285
	articulated pressed foot	New	100 → 102
	bipod or tripod foot	5	145 → 147
	fixed rubber foot	1	272
	heavy load foot	1	290
	support foot	5	148 → 154
	swivelling foot	New	103 → 105
		with integrated castor	New
FREEWHEEL BEARING	freewheel bearing	5	93, 3
FREEWHEEL ROLLER	freewheel roller for gravity conveyor	5	40
GEAR	anti-backlash spur gear	4	184 → 185
	bevel gear	4	132 → 151, 358 → 359
	class 6 precision spur gear	4	434 → 441
	class 7 precision crossed helical gear	4	466 → 479
	class 7 precision parallel helical gear	4	454 → 465
GEAR	class 7 precision spur gear	4	392 → 417

Index by NAME - Full range

New = 2017 new products catalogue 1 2 3 4 5 = 2016 catalogue

PAGES

GEAR	G	crossed helical gear	4	319 → 329			
		delrin class 8 precision spur gear	4	420 → 433			
		double spur gear	4	180 → 183			
		ground spur gear	4	442 → 451			
		internal gear	4	190 → 194			
		parallel helical gear	4	308 → 318			
		pinion shaft	4	186 → 189			
		spiral bevel gear	4	152 → 153			
		Spur gear	4	212 → 305			
		GEAR MOTOR	AC gear motor	2	270 → 279, 5	88 → 89	
			DC gear motor	2	254 → 260		
stainless steel gear motor	2		300 → 311				
GEARBOX	epicyclic servo gearbox	2	204 → 209				
	manual wormwheel gearbox	2	228				
	miniature gearbox	2	225				
	parallel spur gearbox	2	210 → 223				
	right angle gearbox	2	166 → 197				
	right angle or T gearbox	2	174 → 197, 232 → 249				
	spur gear reducer	2	198 → 203				
	stainless steel wormwheel gearbox	2	306 → 311				
	wormwheel gearbox	2	142 → 165				
	wormwheel gearbox with torque limiter	2	296 → 299				
GENERAL TERMS AND CONDITIONS OF SALE		1	456, 2	328, 3	424, 4	488, 5	392
GREASE NIPPLE	cam roller grease nipple			3	285		
GUIDE				5	100 → 102		
	actuator guide kit			3	396 → 399		
	curved guide			5	81		
	Drylin W systems			3	214 → 227		
	Drylin® N miniature systems			3	208 → 213		
	half-rail motion			3	266 → 273		
	linear guide			5	80		
				3	150 → 289		
	rotary motion			3	20 → 115		
	Utilitrack® linear motion			3	256 → 265		
	V-slot rail motion			3	274 → 277		
GUIDE UNIT	H-type guide unit			3	404 → 410		
	HANDLE	anti-bacterial			New	30	
anti-static					New	31	
carry handle				New	38 → 41, 1	114	
cylindrical revolving handle				1	76 → 77		
door handle for aluminium profile				5	356 → 358		
housing handle				5	283		
fixed cylindrical					New	34	

Index by NAME - Full range

New = 2017 new products catalogue 1 2 3 4 5 = 2016 catalogue

PAGES

HANDLE	H	mushroom knob	1	113
		multi-sector	New	36 → 37
		soft handle for tube	1	115
		spherical knob	1	104 → 105
		3 lobes	New	32 → 33
		T-form thermoplastic handle	1	112
		indexable handle	1	70 → 75
		recessed	New	42 → 43
HANDLING			5	34 → 57
HANDWHEEL	H	rotating handwheel	1	81 → 91
		small 6-lobe handle, female	1	98, 100 → 101
		small 6-lobe handle, male	1	99, 102 → 103
HEAD	H	rod end	3	126 → 135
		swivel head	5	110
		technical information	4	332 → 333
HEAT TREATMENT				
HIGH HELIX		leadscrew	New	19
HINGE	H	hinge	5	288 → 290, 196 → 223, 354 → 355
		ball hinge	3	118 → 125, 140 → 141
		clevis joint and clip hinge	3	142 → 146
		hinge for aluminium profile	5	329, 352
		long hinge	New	48 → 49
		spring hinge	1	268 → 269
		stylish screw hinge	New	47
		holder	5	26 → 27
		hook	1	156
			1	319
HUB CLAMP			2	122 → 139
IDLER		idler for pallet chain	5	72 → 73
INDEXING AND POSITIONING			1	24 → 67
INDEX BOLT	I	with T handle	New	26 → 27
INDEXING BUTTON		miniature	New	23 → 25
INSERT		Master-Plate®	New	72 → 77
		self-tapping insert	1	402 → 407
		self-threading insert	New	78
	suction cup insert	5	18 → 19	
JOINT BAR	J	aluminium profile joint bar	5	325
JOINT COVER		universal joint cover	2	86, 96
KEY	K	universal latch key	5	195
KNURLED		torque knob	New	28 → 29
KIT		motor kit	2	252 → 253
	LATCH		New	46, 5 192, 194, 285, 365
		latch clamp with lock	New	53
		cam latch	5	195

Index by NAME - Full range

New = 2017 new products catalogue 1 2 3 4 5 = 2016 catalogue

PAGES

LATCH	latch for aluminium profile	5	361 → 363
	quarter turn latch	New	44 → 45, 5 190 → 191
	rotary latch	1	146 → 147
	rubber latch	New	52
LINEAR TABLE		3	255, 354 → 357
LEADSCREW TABLE	xith opposing threads	3	366 → 369
LEVER	cam lever	1	116 → 117
	with cylindrical handle	New	35
LEVER CLAMP		1	134 → 145
LID	aluminium profile cover	5	317
LIFTING TABLE	manual lift table	3	370 → 373
LIFTING RING		New	86 → 87, 1 334 → 345
LINEAR DRIVE AND ADJUSTMENT		3	328 → 410
LINK	chain link	4	103, 105
	quick carabiner	1	324 → 325
	screw-lock carabiner	1	322 → 323
	hydraulic locking bush	2	134 → 139
LOCKING BUSH	mechanical locking bush	2	132 → 133
	self-centring keyless bushing	2	124 → 131
LOCKING SYSTEM	aluminium profile locking system	5	366 → 367, 369
MACHINE ELEMENTS		5	12 → 33
MAGNET		1	148 → 154, 5 284, 367
MAGNETIC STUD		5	284, 367
MANUAL BENCH PRESS		5	28 → 33
METER	numerical counter	1	162 → 171
MINI ACTUATOR	mini leadscrew actuator with metric thread	3	364 → 365
MODULAR ALUMINIUM STRUCTURE		5	292 → 391
MOTOR	AC motor	2	271 → 275
	mechanical	New	8 → 12
	stainless steel AC motor	2	300 → 305
MOTORISED LINEAR ACTUATOR		3	328 → 333
MOUNT	detector and sensor mount	5	374 → 375
	foot mount for aluminium profile	5	339
	guide mount	5	112 → 113
	guide shaft mount	3	234 → 235
	positioning pin mount	1	42 → 43
	shaft mount for aluminium profile	3	286, 5 380
MOUNTING PLATE		New	88 → 90
NUT	ball screw	3	319 → 322
	bearing nut	3	102 → 110
	hexagonal nut DIN 934	1	438
	for high-helix	New	20 → 21
	leadscrew	3	293

Index by NAME - Full range

New = 2017 new products catalogue 1 2 3 4 5 = 2016 catalogue

PAGES

NUT	N	lobed hand nut	1	110	
		plate nut	1	441	
		safety nut	1	361	
		self-locking nut DIN 985	1	105, 3	439
		square nut with tab	5	323	
		trapezoid nut	3	299 → 308	
		wing nut (button)	1	96	
		wing nut (fastener)	1	440	
		PEEK®	PEEK® precision spur gear	4	420 → 433
		PEEK® precision worm and wheel	4	372 → 383	
PIN	P	extractable dowel pin	1	372	
		solid dowel pin	1	368 → 371	
		spring pin	1	364 → 367	
		splined pin	New	84 → 85	
		with interlocking safety latch	New	55	
PINION	P	with ring	New	54	
		anti-backlash spur gear	4	184 → 185	
		bevel gear	4	132 → 151, 358 → 359	
		chain sprocket	4	92 → 101	
		chain sprocket	4	118 → 119	
		double spur gear	4	180 → 183	
		drive sprocket	5	65 → 67	
		helical gear	4	308 → 329	
		internal gear	4	190 → 194	
		pinion shaft	4	186 → 189	
		precision helical gear	4	454 → 457	
		precision pinion shaft	4	386 → 391	
		precision spur gear	4	386 → 452	
		spur gear	4	212 → 305	
		PIVOTING FOOT		1	273
PLATE	ball or clevis plate	3	138 → 139		
	belt connecting plate per metre	4	34, 61, 87		
	identification plate	1	318		
	plate for aluminium profile	5	326 → 328, 342 → 343		
PLUG	tube plug	5	109, 138 → 144, 272		
PLUNGER	spring plunger	1	60 → 66		
	spring plunger detector shaft	1	58 → 59		
	spring plunger pressure pin with electrical contact	1	57		
POLISHER	abrasive polisher for aluminium profile	5	385		
POSITION INDICATOR	electronic position indicator	1	170 → 171		
	mechanical position indicator	1	162 → 167		
POSITIONING PIN		1	44 → 48		
POWER	power supplies	2	261 → 263		
PRESSED BEARING	for light loads	New	17 → 18		

Index by NAME - Full range

New = 2017 new products catalogue 1 2 3 4 5 = 2016 catalogue

PAGES

PROFILE	P	aluminium profile	5	294 → 316	
		aluminium profil attachment T-Clip	New	94 → 99	
		guide runner	5	100 → 102	
		label holder	New	93	
		slide runner	5	286 → 287	
		support runner	5	82 → 83	
		trim strip for aluminium profile	5	382	
		R90° aluminium profile	New	92	
PULLEY		idler	4	126 → 128	
		synchronous pulley	4	43 → 54, 64 → 83	
		transmission pulley	4	16 → 24	
QUICK-RELEASE PIN			1	24 → 41	
RACK		standard rack	4	198 → 209	
RAIL		guide rail	3	150 → 289	
		roller rail (track)	5	96 → 97, 36 → 37	
		Utilitrack® V-slot rail	3	259, 261, 263, 265	
		shaft retaining ring	1	360	
RETAINING RING					
RETAINING CABLE		for ball pin	New	57	
RIGGING SCREW	R	crimping rigging screw	1	317	
		rigging screw with clevis	1	316	
ROLLER		aluminium profile roller	3	287, 5	381
		belt idler	4	124 → 125	
		cam roller	3	278 → 285	
		steel gravity	New	110	
		table roller	5	38 → 39, 41, 76 → 79	
ROLLER TRACK			5	36 → 37, 96 → 97	
ROTARY TABLE			3	390 → 395	
ROUND TUBE STRUCTURE			5	248 → 269	
RULER		aluminium ruler	1	160 → 161	
S HOOK		symmetrical s hook	1	326 → 327	
SCREWS	S	adjustable screw stop	New	68	
		ballscrew	3	311 → 315, 318	
		driving screw	3	292 → 325	
		hexagonal head screw DIN 933	1	418 → 419	
		leadscrew	3	292 → 298	
		precision worm screw	4	360 → 383	
		pressure screw	1	106, 109, 430 → 435	
		screw for aluminium profile	5	324	
		shoulder screw	1	412 → 417	
		spring screw	1	63 → 147	
		wingknob	1	97	
SCREWS		worm	4	156 → 177	
SEAL		linear seal per metre	5	230 → 233	

Index by NAME - Full range

New = 2017 new products catalogue 1 2 3 4 5 = 2016 catalogue

PAGES

SEAL	lip seal	5	386 → 389	
	universal joint cover seal	2	86, 96	
SEAL STRIP	sealing strip for profile	5	390	
SHACKLE	lyre shackle	1	308 → 309	
	straight shackle	1	306 → 307	
SHAFT	ball splined shaft	3	150 → 157	
	collar with clamp lever	New	14 → 15	
	drawn shaft	3	20 → 21	
	flange pin	5	107 → 108	
	flexible shaft	3	70 → 73	
	ground precision shaft	3	23	
	ground shaft	3	22, 24	
	hexagonal shaft DIN 176	2	230	
	linear shaft	3	228 → 233	
	splined shaft	2	108, 110	
	tension pulley pin	4	129	
SHEET	housing for light loads	New	14	
SHOCK ABSORBER	rotary shock absorber	1	236 → 239	
	shock absorber	1	240 → 244	
	spring shock absorber	1	248 → 259	
SLEEVE	cylindrical sleeve	1	410	
	hexagonal sleeve	1	376 → 385	
	threaded lock sleeve	5	118	
	reducing sleeve	New	70 → 71	
SLIDE	linear slide unit	3	158 → 203	
	miniature drawer slide unit	5	237	
	telescopic slide unit	5	238 → 245	
	adjustable slide	3	374 → 389	
	tool holder	3	348	
	Utilitrack® 3-wheel slide	1	258, 260, 262, 264	
SPACER	cylindrical spacer	1	386 → 391	
	for index bolt	New	22	
	hexagonal spacer	1	376 → 385	
SPEED CONTROLLER		2	264 → 266	
SPINDLE ROTATION	reducer potentiometer	2	267	
SPRING	compression spring	1	180 → 192	
	draw spring	1	193 → 203	
	extra-rigid spring	1	206 → 213	
	gas spring	1	222 → 226, 5	226 → 229
	screwjack	3	342 → 353	
	torsion spring	1	204 → 205	
SPRING CLASP	spring clasp	1	120 → 123, 126 → 133	
SPROCKET	chain sprocket	4	117	

Index by NAME - Full range

New = 2017 new products catalogue 1 2 3 4 5 = 2016 catalogue

PAGES

SEAL	lip seal	5	386 → 389	
	universal joint cover seal	2	86, 96	
SEAL STRIP	sealing strip for profile	5	390	
SHACKLE	lyre shackle	1	308 → 309	
	straight shackle	1	306 → 307	
SHAFT	ball splined shaft	3	150 → 157	
	collar with clamp lever	New	14 → 15	
	drawn shaft	3	20 → 21	
	flange pin	5	107 → 108	
	flexible shaft	3	70 → 73	
	ground precision shaft	3	23	
	ground shaft	3	22, 24	
	hexagonal shaft DIN 176	2	230	
	linear shaft	3	228 → 233	
	splined shaft	2	108, 110	
	tension pulley pin	4	129	
SHEET	housing for light loads	New	14	
SHOCK ABSORBER	rotary shock absorber	1	236 → 239	
	shock absorber	1	240 → 244	
	spring shock absorber	1	248 → 259	
SLEEVE	cylindrical sleeve	1	410	
	hexagonal sleeve	1	376 → 385	
	threaded lock sleeve	5	118	
	reducing sleeve	New	70 → 71	
SLIDE	linear slide unit	3	158 → 203	
	miniature drawer slide unit	5	237	
	telescopic slide unit	5	238 → 245	
	adjustable slide	3	374 → 389	
	tool holder	3	348	
	Utilitrack® 3-wheel slide	1	258, 260, 262, 264	
SPACER	cylindrical spacer	1	386 → 391	
	for index bolt	New	22	
	hexagonal spacer	1	376 → 385	
SPEED CONTROLLER		2	264 → 266	
SPINDLE ROTATION	reducer potentiometer	2	267	
SPRING	compression spring	1	180 → 192	
	draw spring	1	193 → 203	
	extra-rigid spring	1	206 → 213	
	gas spring	1	222 → 226, 5	226 → 229
	screwjack	3	342 → 353	
	torsion spring	1	204 → 205	
SPRING CLASP	spring clasp	1	120 → 123, 126 → 133	
SPROCKET	chain sprocket	4	117	

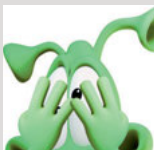
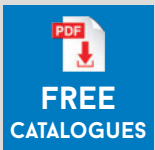
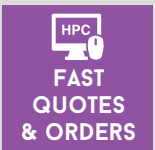

** Certain conditions apply*